WOOLLEN JUMPERS
AND
KNITTED FROCKS
Can be CLEANED. We handle ecores every month, always with the most satisfactory results.
PRESCOTT'S,
GRAFTON STREET.
'Phone 2856. (6)

The Irish Times.

PRICE TWOPENCE. DUBLIN, SATURDAY, OCTOBER 8, 1921. VOL. LXIII. NO.—20,126.

SPECIAL EXTRA

THE HIGHEST KNOWN QUALITY.
O'Brien's Mineral Waters
O'BRIEN AND CO., HENRY PLACE.

FOR THE COMPLEXION,
DIXON'S "ARBUTUS" TOILET SOAP
IS UNRIVALLED.
PRICE 1/6 PER BOX.
Sample post free on receipt of post-card to Dept. B.
DIXON & CO.,
THE ERNE SOAP AND CANDLE WORKS, DUBLIN.

Births, Marriages, and Deaths (which in all cases must be authenticated), 5 lines, 20 words, 2/6; each additional line of 7 words, 6d.

ROLL OF HONOUR.
IN MEMORIAM.

BENSON—In proud and loving memory of William Francis (Frank), Sub-Lieutenant, R.N.V.R., dearly loved eldest son of Mrs. Benson, 46 Reuben avenue, South Circular road, killed in action at Neagnies, 8th October, 1918. "Faithful unto death."

FRANKS—In loving memory of George Despard Franks, C.M.G., D.S.O., Lieutenant-Colonel Commanding the 136th Queen Alexandra's Own Royal Hussars, who fell in action in France near Bohain, on 5th October, 1918, aged 45 years. "Greater love hath no man than this, that a man lay down his life for his friends."

MULLIGAN—In loving memory of our dear son and brother, Ralph C. Mulligan (Christy), of Clondalkin, Lance Corporal, Irish Guards, killed in action, Flanders Front, October 8th, 1917, in his 20th year.
He shall not grow old as we that are left grow old.
Age shall not weary him, nor the years contemn:
At the going down of the sun, and in the morning
We will remember him.

BIRTHS.

BUCKLEY—October 3, 1921, at 67 Grosvenor road, Rathmines, Co. Dublin, the wife of Robert J. Buckley, of a son.

HEWSON—September 11, 1921, at San Francisco, California, the wife of Francis Gordon L. Hewson, of Ballinamore, Co. Kerry, a son.

JOHNSON—September 3, 1921, at Portland, Oregon, to Mr. and Mrs. Fred. Johnson, the gift of a daughter (Victoria Elsie).

NICHOLS—September 16, 1921, at 40 Upper Fitzwilliam street, the wife of Charles E. Nichols, of Northumberland road, a daughter.

SEALE—September 14, 1921, at Vancouver, British Columbia, Canada, to Mr. and Mrs. Robert Seale, a son.

STRINGER—September 30, 1921, at Beulah, Sydenham road, Dundrum, the wife of W. J. Stringer, a daughter.

WALSH—September 23, 1921, at Ballymoney House, Arklow, the wife of N. Walsh, of a son.

MARRIAGES

ALEXANDER and COOKE—October 5, 1921, at Kilcooley Parish Church, by Rev. H. W. Cooke, B.A., brother in law of the bride, assisted by Rev. George McKinley, M.A., Rector of the Parish, and Rev. J. S. O'Laughlin, Matthew Ambrose, only son of the late William and Mrs. Alexander, The Wood, Ballingarry, Thurles, to Elizabeth, only daughter of Henry and Mrs. Cooke, Boulen, The Commons, Thurles.

EDWARDS and LEDWITH—On September 28, 1921, at the Pro-Cathedral, Marlborough street, Dublin, by the Very Rev. Thomas Canon Langan, B.D., P.P., Monte, Patrick J., younger and only surviving son of the late Joseph Edwards, Granite, to Josephine, second eldest daughter of Edward Ledwith, "Dunlam," Mount Temple, Monte.

FITZGERALD and KAVANAGH—September 28, 1921, at Clogheen Roman Catholic Church, Cork, by the Reverend John Ahern, C.C., Charles L., elder son of the late James FitzGerald, of Mentone place, Sunday's Well, Cork, to Josephine Constance (Bonnie), second eldest daughter of Mr. and Mrs. P. J. Kavanagh, Ardfallen House, Sunday's Well, Cork.

HARRISON and WALKER—October 4, 1921, Herbert Stanley Harrison, of Alihrey, Wrexham, to May Isabel (Madame Peroni), only daughter of Mr. and the late Gerald Leyns Walker, Athboy, Ireland.

JOHNSTON and CURRIE—October 3, 1921, at Congregational Church, Stephen street, Sligo, by Rev. G. L. MacLachlan, Alan Johnston, Wine street, Sligo, to Alice Currie, Quay street, Sligo.

KINGAN and BRETT—October 4, 1921, at St. Mark's Church, Dundela, Belfast, by His Grace the Lord Primate of All Ireland, assisted by the Lord Bishop of Down and the Rev. A. W. Barton, B.D., William Sinclair, elder son of the late Samuel Kingan, B.L., of Glenganagh, Bangor, Co. Down, to Catherine Elizabeth Margaret, elder daughter of Mr. and Mrs. A. E. Brett, of Richmond Lodge, Stranlown, Co. Down.

LITTLE and DANIEL—August 10, 1921, at Kerrisdale Church, Vancouver, B.C., by the Rev. J. C. Brown, James W., second son of Robert and Charlotte Little, Knockinco House, Channel, to Gertrude E., daughter of Mr. and the late Mrs. Daniel, Winnipeg, Canada, and formerly of Leeds, Yorkshire.

PRATT and SEALE—September 9, 1921, at St. Alban's Church, Woltington, Capetown, South Africa, by Rev. Bridge, Richard H. Pratt, son of the late Mr. R. Pratt and Mrs. Pratt, Durrow, Queen's Co., to Florence Maude, daughter of Robert O. Seale and Mrs. Seale, Shanahoe, Mountrath, Queen's Co.

DEATHS.

AYLMER—October 4, 1921, at Royal Hospital for Incurables, Donnybrook, Jane, eldest and last surviving daughter of the late Henry Aylmer, Painstown, Co. Kildare. R.I.P.

DOWZARD—October 6, 1921, at his residence, Rossmaraw, Tinahely, Thomas Dowzard, aged 77 years. Deeply regretted. Funeral to family burial ground, Kilnipe, to-day (Saturday), 2 o'clock. "Peace, perfect peace."

FOGARTY—At his parent's residence, 1 Camac place, Dolphin's Barn, John (Jack), aged 19 years, the dearly loved son of Osmond and the late Georgina Fogarty. Funeral this (Saturday) morning, at 9.15 sharp. R.I.P.

McCREA—October 7, 1921, at Fitzwilliam Nursing Home, Dublin, Cecil Howard, aged 32 years, second son of the late William M'Crea, Brunswick, Funeral 2.30 Monday, the 10th inst.

MADDEN—On October 7, 1921, at Main street, Rosscrea, Michael, eldest son of the late Michael Madden, aged 43 years. Remains will be removed to St. Cronan's Church to-day (Saturday), 6 p.m. Interment after High Mass to-morrow (Sunday), 12 o'clock. R.I.P.

WILSON—September 30, 1921, at his residence, Clontarf, Castlecomer, Mark Wilson, aged 84. Deeply regretted. Interred in Castlecomer Cemetery.

IMPORTANT.—As Announcements for this column, if posted on Saturday, cannot reach this office in time for Monday's paper, they should be sent by telegram.

ACKNOWLEDGMENT.

Mrs. Bassett and family return their sincere thanks to the many kind friends who sympathised with them in their recent sad bereavement.

IN MEMORIAM.

CHARLES—In loving memory of Frank Charles, M.D., who died October 8th, 1918.

FETHERSTON—In loving memory of dear Cis, who passed away 8th October, 1915. "Always remembered."

KLINGNER—In loving memory of Augustus Klingner, who died 8th October, 1920.

PROLE—In sad and ever-loving memory of our dear beloved daughter, Eva, who entered into rest on the 8th of October, 1918, aged 18 years. "She now is sweetly sleeping, and her spirit rests with Thee."—Inserted by her loving mother and father.

PROLE—In loving memory of our dear sister, Eva, who fell asleep in Jesus, 8th October, 1918, aged 18 years.
To live in hearts we love,
Is not to die—thou art not dead.

PROLE—In loving memory of our dear cousin, Eva, who passed away 8th October, 1918. "Peace, perfect peace."

STRITCH—First Anniversary—In loving memory of our dear mother, Lizzie, who departed this life 8th October, 1920, at her residence, Stamer House, South Circular road. Deeply regretted and respected by her daughters, Carrie, Sophie, and Edie.

STRITCH—In sad and loving memory of my darling mother, Mrs. Elizabeth Stritch, who died at her residence, Stamer House, S.C.R., October 8th, 1920.—Inserted by her loving son, Arthur.

WATSON—In loving memory of mother, who passed away October 8th, 1920. "Peace, perfect peace."—Inserted by Albert and Clara.

WATSON—In loving memory of our dear mother, who departed this life 8th October, 1920.—Inserted by her loving daughters, Emily and Tittie.

WATSON—First Anniversary—In sad remembrance of Mrs. Watson, who died October 8, 1920, dearly loved mother of the late Private Bill Watson.
There is no grief in heaven,
For life is one glad day.
And tears are of those former things
Which all have passed away.

A.L.

ANNOUNCEMENTS received late for insertion in this Column will be found on Page 6.

NICHOLS' 'Phone—276. FUNERAL AND CARRIAGE ESTABLISHMENT. Lombard street (Westland Row). Coffins, Hearses, and Every Requisite. Economy and Punctuality.
FUNERAL REQUISITES OF EVERY DESCRIPTION.
WALLER,
49 and 50 DENZILLE STREET (Merrion square).
SALOON MOTOR HEARSE.
Private Mortuary.
'Phone—131. Wires—"Undertaker, Dublin."
MOTOR FUNERALS SUPPLIED.
MILLER & CO., BRAY.
MOTOR HEARSE AND MOTOR AMBULANCE.
Telegrams—Collier, Bray. 'Phone, Bray, 316 (2 lines).
RAMSAY, Florists to H.M. the King, 50 NASSAU ST.
WREATHS, FLORAL DESIGNS. Telegrams, Violets, Dublin. Nurseries—Ballsbridge. 'Phones 1159, 1806.
WATSON'S WREATHS. Telegrams—"Quickness, Dublin." Tel. 2572. WATSON'S, 31 NASSAU ST. Nurseries—Killiney.
MEMORIAL TABLETS,
CAST BRONZE, BRASS, or MARBLE.
Work Executed in any part of the Country.
PURDY & MILLARD,
20 HOWARD STREET, BELFAST.

MISCELLANEOUS.

JAMES BLACK, late of Manilla, New South Wales, Australia, Gardener, Deceased. Intestate.
In the Matter of the Estate of
Anyone claiming to be the next-of-kin of the above-named Deceased is kindly requested to communicate with the undersigned, furnishing particulars of the relationship claimed, and also Deceased's age.
THOMAS WILLIAM GARRETT, Public Trustee, 67 Castlereagh street, Sydney, New South Wales, Australia.

MADAM HENRIETTA M. MacDERMOT, late of 19 Fitzwilliam place, Dublin, Deceased. All persons having claims against estate of above Deceased are requested to send same at once to the undersigned Solicitor for the Executors of her Will.
DERMOT MacDERMOT, Solicitor, Boyle.

HENRY—Many happy returns of the day from all.—Mother.

THE BOARD of the ROYAL CITY OF DUBLIN HOSPITAL, UPPER BAGGOT STREET, require the services of LADY TO ORGANISE A NEW BRANCH OF THE HOSPITAL. The hours of attendance not less than three hours per day. A Lady of good address and some organising or secretarial experience essential.
Apply, by letter only, to SECRETARY, giving particulars of qualifications and past experience.

FOR SALE (Vacant Possession), 49 Grosvenor square, Rathmines. Apply, particulars, R 1764, Irish Times Branch Office, Kingstown.

TO LET, 8 Morchampton road; 12 rooms, electric light; all improvements.—Goodfellow, 4 Morchampton road.

UNITY BUILDING, 16/17 Lower Sackville street—Excellent Offices to Let, 1st floor; also large well-lit basement. Apply R. N. Matheson, Solicitor, Unity Building.

SOME VERY ATTRACTIVE COUNTRY SEATS FOR SALE IN VARIOUS PARTS OF IRELAND. SEE AUCTION COLUMN THIS ISSUE.
BATTERSBY and CO., Auctioneers,
39 WESTMORELAND STREET, DUBLIN.

CLONFADDA, MOUNT MERRION AVENUE, BLACKROCK—DETACHED RESIDENCE WITH 6 ACRES; splendidly constructed. Held for ever, subject to £1 per annum. Clear Possession. To be Sold by Auction, THURSDAY, OCTOBER 20th. See Auction advertisement.
BATTERSBY and CO., Auctioneers.

ELECTRIC VACUUM CLEANING by Sturtevant Machine. For particulars apply Exchange Buildings, Ltd., Electrical Engineers, 54 South King street.

CAFE CAIRO, 59 GRAFTON STREET, DUBLIN. Orchestra Daily, 12.30-7.

AMERICAN CORN BROOMS.
JOHN C. PARKES and SONS, LTD.,
COOMBE, DUBLIN.

MOIRA RESTAURANT,
TRINITY STREET (COLLEGE GREEN).
Two minutes from Trinity College.
Charcoal Grill.
P. NUGENT, Proprietor.

ELVERY & CO., LTD.,
Agents for DICK'S BALATA BELTING.
ELEPHANT HOUSE, DUBLIN, CORK & LONDON.

GALVANISED CORRUGATED SHEETS.
Galvanised Barbed Fencing Wire,
Galvanised Plain Fencing Wire,
Galvanised Wire Netting.
BLACK FENCING WIRE.
BROOKS, Thomas, and Co., Ltd., DUBLIN.

WHAT IS THE QUESTION OF THE HOUR? Will I be able to get a seat at La Scala to hear the Southern Syncopated Orchestra?

HODGES, FIGGIS, AND CO., BOOKSELLERS,
20 NASSAU STREET,
SELL BOOKS. VALUE BOOKS. BUY BOOKS.

MISS EDYTHE HEATHER, Erriseanagan Manor, Cliffden, Connemara, supplies Best Connemara Mountain Wether Mutton free to any railway station in Ireland at the following prices:—Fore Quarters, only 1/2 per lb.; Fore and Hind Quarters, alternately, 1/5 per lb.; by post 1/44 per lb. Extra. Day of despatch, Tuesday and Thursday. Cash with order, or approved monthly accounts.

DINNER SUITS to order or ready for service at reasonable prices, try F. C. BRYSON, Tailor, 3 Church Lane (two doors from College Green P.O.).

BOOK YOUR SEATS NOW at La Scala Theatre for the Southern Syncopated Orchestra. The greatest Musical Success in Europe, giving more than 1,000 Performances in London alone.

CHANGE OF ADDRESS.
BUTLER'S MEDICAL HALL, LTD., Have Removed from 44 to
47 LOWER SACKVILLE STREET
(next door to Elvery's), where Prescriptions Urgently Attended to, and all Orders Promptly Executed.

2,742,745 PERSONS PAID ADMISSION in three weeks to hear the Southern Syncopated Orchestra at the Kelvin Hall, Glasgow.

HOUSE FOR SALE, VACANT POSSESSION.

ELMORE, 77 PARK AVENUE, SIDNEY PARADE.—Detached House, containing 3 sittingrooms, large hall, 6 bedrooms, bathroom, scullery, h. and c. water, 3 w.c.'s, electric light, garden, greenhouse, stabling.
Apply
C. H. MURPHY,
4 ST. STEPHEN'S GREEN, NORTH.

FOR SALE, BY PRIVATE TREATY, At Iona Crescent, Glasnevin, new, well-built, semi-detached, Private House; immediate possession; in perfect condition; 2 large reception rooms (folding doors), breakfast room, 4 bedrooms, maid's room, large tiled kitchen, electric light, gas, motor house, nice garden, h. and c. bath, 2 w.c.'s, usual out-offices; lease for ever. Price £1,650.—R 1946, this office.

SAFETY Razor Blades Re-Sharpened, all makes, from 1/- doz., post extra.—Thompson, Cutler, Nassau street.

MONEY—The Highest Advances to be obtained in Dublin on Jewellery, Silver Plate, Furniture, and valuable Chattel Property of every description at the First-class Money Office, 85 MARLBOROUGH STREET, 85.

BELGIAN CEMENT.
WE are discharging a consignment of the celebrated "Condor" Brand of artificial Portland Cement, guaranteed to the British standard specification.
Special price ex ship.
DOCKRELL LIMITED, DUBLIN.

NEWEST OIL COOKERS AND OVENS, Perfection, Puritan, Wickless, Primus. THOMAS HENSHAW and CO., LTD., Christ Church place.

INCOME TAX.—Claims, Super-tax, Accounts.—Bourke, late Surveyor of Taxes, 74 Grafton street, Dublin.

AMERICAN Oil Skin Coats, famous "Towne" Brand, will suit all purposes; suitable for Riding, Motoring, Walking.—LANIGAN, 25 Eden quay, Dublin.

INCOME Tax Recovered. Farm Accounts, Returns, and Super-Tax Statements Prepared.—J. C. Wallace, Expert, 10 Nassau st., Dublin. 'Phone 1585.

CARSONS WATER PAINT. "MURALINE." Artistic. Sanitary. Durable.—Carson's, 22 Bachelor's Walk, Dublin.

VALUATIONS AND AUCTIONS.
EXPERT Valuations for Insurance or Probate. Auctions Conducted in any part of the country.
R. STRAHAN and CO., LTD., 135 Stephen's Green, Dublin.

"ASBESTILITE" Asbestos Roofing. Inexpensive, Permanent, Artistic.
KEARNEY and MAY,
24 EDEN QUAY, DUBLIN.

GRINDING BARLEY FOR SALE in WAGON LOADS or TON LOTS. PRICES REASONABLE. Apply to
E. P. STAPLETON'S
Coal, Corn, Seed, Wool, and Potato Store, Hay Exporting Depot, FRIAR STREET, THURLES.

ALL Travelling Goods, Bags, Suit Cases, Trunks, Fishing Sundries, Golf, Footballs.—William A. Moore, 7 Aston's quay, Dublin.

PACKINGCASES (DUBLIN), Ltd., SOUTH LOTTS ROAD.
POTATO SPROUTING TRAYS.

£10 TO £1,000.
MONEY TO LEND
To all classes—Professional Gentlemen, Farmers, Government Officials, etc.—Approved, at an extreme low rate of interest. Loans to be repaid by small instalments to suit. ALL APPLICATIONS ARE TREATED AS STRICTLY CONFIDENTIAL. Apply S. FREEMAN and CO., 1 GARFIELD STREET, BELFAST.

THE BEST WEEK-END PAPER FOR DUBLIN People is the "WEEKLY IRISH TIMES."
Last Edition on Sale every Saturday morning.
Price Twopence.

OBITUARY ADVERTISEMENTS CONTINUED.

"SAY IT WITH FLOWERS."
JAMESON,
FLORISTS.
21 NASSAU STREET, DUBLIN.
Telephone 1267.
Telegrams 1267.
ARTISTIC Memorials.
G. D. HARRISON & CO., 33 AMIENS ST. (Monumental Sculptors) DUBLIN
N.B.—All Correspondence to above address.

FURNITURE
14 MODEL ROOMS
In our completely furnished model rooms the best ideas in furnishing are carried out. Perfect reproductions of Jacobean, Sheraton, and Chippendale.
ANDERSON, STANFORD, & RIDGEWAY, Ltd.,
28 & 29 Grafton street.

MOTORS.
PRIVATE CAR INSURANCE
COMPREHENSIVE POLICY GRANTED.
12 H.P. .... £300 Value £10 9 6
15 H.P. .... £400 Value £12 9 9
18 H.P. .... £500 Value £14 10 3
PORTS .... £550 Value £12 0 0
Write for particulars and all quotations to
COYLE & CO. (BROKERS), LTD.,
7 ANGLESEA STREET, DUBLIN.
'Phone 3730 (three lines). Wires—Insurance, Dublin.

ALL TWEED SPORTS COATS CLEARING AT HALF-PRICE FOR SIX DAYS ONLY.
H. E. TAAFFE,
GENTLEMEN'S OUTFITTER,
26 & 27 UPPER SACKVILLE ST.

NOW IS THE TIME
To have your GARMENTS DYED suitable SHADES FOR AUTUMN and WINTER wear.
DUNLOP DYEWORKS, MOUNT BROWN, DUBLIN.
Telephone—4334 and 4335.

TURF, SALT.
FLOWER & McDONALD,
14 D'OLIER STREET, DUBLIN.

During the week-end you might consider whether the Seating Accommodation at your home can be improved in any way—if so, a visit to
THE CHAIR SHOP, LTD., 111 GRAFTON ST., DUBLIN,
will reveal the wonderful possibilities of the beautiful and low-priced
CANE AND WILLOW FURNITURE.

FURNITURE, CARPETS, CURTAINS.
MILLAR & BEATTY (Ltd.) Are now showing the Largest and Best Selected Stocks of Carpets, Curtains, and Furniture in Ireland.
INSPECTION INVITED
Of New Patterns and Designs suitable for the Winter Trade.
MILLAR & BEATTY, LTD., 13 & 14 GRAFTON STREET, and LONDONDERRY.

CHINA TEA SETS,
21 PIECES, 20/-
IN ART COLOURS; GILT.
BOOTH'S
CHINA WAREHOUSE
63 MID. ABBEY ST., DUBLIN.

FINE BURGUNDY WINES.

MACON	36/-	Per Dozen.
BEAUJOLAIS	42/-	" "
MOULIN A VENT	54/-	" "
MONTHELIE	60/-	" "
COTE DE NUITS	66/-	" "
SAVIGNY	72/-	" "
POMMARD	78/-	" "
NUITS ST. GEORGES	84/-	" "
Sparkling Red Burgundy	144/-	" "
Sparkling White Burgundy	144/-	" "

KELLY BROTHERS, LTD.
39 UPPER O'CONNELL STREET, DUBLIN.

THE PAST AND THE PRESENT.
TAILORING.
Exactly 116 years ago our firm started. The policy then (as it is now) was to build up a reputation and by giving, good honest value we succeeded.
Our £5 17s. 6d. Suit-to-Measure is a fair specimen of what we can do.
TRY ONE.
JAS. H. WEBB & CO., LTD.,
CORNMARKET, DUBLIN.
BRANCHES—
56 Henry St., 23 South George's St.
Also at Kingstown.

DUBLIN & LANCASHIRE SHIPPING CO., LIMITED,
T.S.S. "BRUSSELS" (1,089 TONS).
REGULAR CROSS-CHANNEL SERVICES.
DUBLIN AND PRESTON.
LIVE STOCK AND GENERAL CARGO.
SAILINGS FOR OCTOBER, 1921:

FROM NORTH QUAYS, DUBLIN.		FROM ALBERT EDWARD DOCK, PRESTON.	
Oct. 8. SATURDAY,	3 P.M.	Oct. 11. TUESDAY,	7 P.M.
" 13. THURSDAY,	8.30 P.M.	" 14. FRIDAY,	9 P.M.
" 15. SATURDAY,	9 P.M.	" 18. TUESDAY,	11 A.M.
" 20. THURSDAY,	1 P.M.	" 21. FRIDAY,	1 P.M.
" 22. SATURDAY,	2 P.M.	" 25. TUESDAY,	5 P.M.
" 27. THURSDAY,	8 P.M.	" 28. FRIDAY,	9 P.M.
" 29. SATURDAY,	9 P.M.		

For further particulars, Rates of Freight, etc., apply to
DUBLIN AND LANCASHIRE SHIPPING CO., LTD., Head Office—12 COLLEGE GREEN, DUBLIN.
Telephone—Dublin 1131,
Or
MESSRS. J. GALE & CO., ALBERT EDWARD DOCK, PRESTON.
Telephone—Preston 423, Telegrams—"Yare," Preston.
ALL LIVE STOCK AND GOODS ACCEPTED ONLY SUBJECT TO THE COMPANY'S CONDITIONS OF CARRIAGE. (L)

CLONMEL, CO. TIPPERARY.
GREAT REMOVAL SALE
PREVIOUS TO LAYING DOWN OF PLANT, &c., AT THEIR NEW FACTORY
AT O'GORMAN BROS., LIMITED,
Comprising—Motor Cars, Horse and Pony Cars, Farm Implements and Machinery, Building Material, &c.
TO BE SOLD BY PUBLIC AUCTION
ON TUESDAY, OCTOBER 25, 1921, AT 12 O'CLOCK NOON,
BY DIRECTIONS OF O'GORMAN BROS., LIMITED,
AT THEIR NEWLY-BUILT FACTORY, FRIOR PARK, CLONMEL, THE FOLLOWING:—
MOTOR AND COACHBUILDING DEPARTMENT.
2 New Ford Touring Cars, fitted with "O'Gorman" 5-seated bodies, complete, upholstered in leather.
1 Do. Do., with 2-seated body.
4 New Standard Ford Touring Cars, shop soiled.
1 Do. Do. Sedan, shop soiled.
7 Second-hand Ford Touring Cars, mostly 1920 models, all in perfect order.
2 New Standard Ford Vans, shop soiled.
1 Second-hand Do., with neat "O'Gorman" delivery van body.
1 6-Cylinder Buick Chassis, practically new.
1 11-9 Two-seater Calcott, with dickey seat, new wings and radiator, and newly painted blue, fitted with Efandem lighting and starting set, and interchangeable wheels.
2 1920 Chevrolet Touring Cars, slightly used (grey and black).
1 10 h.p. Two-seater Calthorpe, with dickey seat, brass-mounted throughout, engine only recently overhauled, fitted with 6 volt Brolt electric lighting set.
1 Oakland 1914, Model 42, 5-seater, built to order, specially equipped and upholstered with leather, Delco ignition and electric light.
2 Small De Dion Two-seated Motor Cars.
1 Second-hand Two-seated Darracq.
1 Do. Clement Chassis, geared low, and fitted with platform lorry.
1 2-3 Ton 1914 Austin Lorry, complete with body.
1 Second-hand Maudsley Lorry, 4-5 ton, with body complete.
1 Do. Do. Char-a-Banc Body, to seat 25 passengers.
24 NEW GOVERNESS CARS, SUITABLE FOR THE VARIOUS SIZE ANIMALS.
1 New Ralli Cart, to suit 14.2 to 15 hands.
12 Good reliable Second-hand Cars.
A number of New Grasshopper Springs.
1 Motor Furniture Van Body, standard size.
1 New 13-seated Char-a-Banc Body, suitable for Ford Ton Chassis.
1 Waggonette Body, suitable for Ford Ton Chassis.
1 New Coventry Motor Cycle, shop soiled.
1 Second-hand Bradbury.
1 Second-hand 2¾ h.p. Jmance Engine.
1 New Way 5 h.p. Air Cooled Oil Engine (new).
2 Fordson Tractors, slightly used.
1 Second-hand Interstate Tractor, with powerful Engine, very suitable for stationary work.
1 No. 7 Two-Furrow Oliver Plough, almost new.
1 Massey Harris Disc Corn Drill, almost new.
1 Second-hand large size H.F. Vulcanizer, complete with plates, etc.
1 Second-hand Screw Cutting Lathe, complete with gear wheels (to cut threads from 1 to 20 per inch), slide rest chuck, face plates, etc., 4 speed, with counter shaft; length of beds, 7ft.; length between centres, 5ft., 10in.; centre height, 7in.; gap in bed to swing, 14in. from chuck centre; face plate diameter, 12in.; width of belt, 1¼in.
1 Cyclone Oxy-Acetylene Welding Plant, complete with cylinder, etc., almost new.
A large quantity of Ford Petrol Tanks, Axles, Dashes, Mudguards, Running Boards, Bonnets, Bonnet Plates, Shields, Radiators, etc., new and second-hand.
Stepney Wheels and Motor Axles of various sizes, a large number of second-hand Tyres and Tubes, some of them practically as new.
A large quantity of manufactured Iron Work, suitable for the building of Governess Cars, Side-Cars, etc.
BUILDING AND GENERAL.
5 Large size Glazed Zincs.
1 Lavatory Cistern, with lead piping.
1 Large size Boiler.
3 Large size Motor Tanks.
20 Sheets Expanded Metal, 6ft. x 2ft.
66 Do. Sheet Iron, 6ft. x 3ft.
3 Iron Pillars, 8ft. 6in. x 3in. diameter.
A large quantity of Iron Railing.
40 Feet of Cast Iron Piping, with iron tank complete.
A quantity of old Lead (sheet and piping).
A quantity of Nuose Tiles.
1 Glass Potting House, with overhead Tank complete (iron).
1 Tomato Growing House, complete, 24ft. x 14ft., with glass roof and brick walls.
5 Glass Show Cases.
1 Counter.
1 Slate Tank, Smith's Tue Iron Seat for Mowing Machine.
1 Tipping Gear.
15 Bolt Cutters, a quantity of Mushroom Head Bolts and Nuts.
72 Box Fastening Machines, with loose punch.
1 Box Fastening Machine, with fixed punch.
7,500 Bifurcated Rivets for above machines.
1 Hand Roller (Rachet), for above machines.
5 Belt Fasteners—Punch, Spacer, and Fastening Clips.
150 Hand Drag Rakes (30 teeth).
500 Oil Cans, spring seamless bottom, 3-4 point.
270 Carbide Lamps, with buffed globes.
60 Wooden Mats, 24in. x 14in., for motor cars, trape, bathrooms, etc.
1,000 each of Hammer, Chisel, Plough, File, and Drill Handles, different sizes.
1,000 Wooden Mallets, different sizes.
4 Rolls of Steel Wire.
1 Roll of Copper Covered Wire.
1 Iron Gate.
6 Lengths of Kennel Railing.
1 Kennel House.
1 Front Carriage, suitable for Van or Bus.
A number of Empty Casks, Crates, and Drums.
1 Lawn Mower, in perfect condition.
A quantity of Wire Nails (cut and screw).
6 Carpenters' Benches.
Subscribers wish to direct special attention to the above Sale. All the Motors offered are in perfect condition will be on view day previous to Sale, and subject to any reasonable examination prior to Auction. A number are fitted with "O'Gorman" Bodies, which should make them specially attractive. All the New Horse Vehicles are turned out in "O'Gorman's" Factory, and fitted with the latest modern equipment of the highest standard quality. The Auctioneers wish to impress on the public that the reason of putting all the above on the market is simply to make room for mass production of standard types in all branches.
Purchasers can have their goods put on rail after sale free. Terms—Cash, with 5 per cent. Auction Fees.
STOKES & QUIRKE.
AUCTIONEERS, CLONMEL AND FETHARD.
1st October, 1921.

MONEY Lent by post, from £50 to £5,000, on Note of Hand alone without security to ladies or gentlemen; strictly private. No charge whatever if Loan is not granted. Apply SECRETARY, the City and County Private Finance Co., Ltd., 12 South Leinster street, Dublin.

THE BEST WEEK-END PAPER FOR DUBLIN People is the "WEEKLY IRISH TIMES." Last Edition on Sale every Saturday morning. Price Twopence.

"VI-SPRING" MATTRESS
AT THE NEW REDUCED PRICES.
Enquiries and Inspection Invited.
PIM BROTHERS, LTD.,
EXCHEQUER STREET.

WHY DON'T YOU?
A great number of Ladies and Gentlemen now travel to Rathmines for their Suits. They want them well cut and properly made.
They go to
F. T. SIBERRY,
87 RATHMINES.
'Phone—Rathmines 285. Trams pass door.

ABOUT VACUUM CLEANING.
Save time and labour by having your Carpets, Curtains, Mattresses, and Upholstered Furniture cleaned by this up-to-date method which supersedes all others. Moderate Prices. Estimates Free. Tel. 2370.
THE BRITISH VACUUM CLEANER CO., LTD.,
60 DAWSON STREET.
(THE ONLY FIRM IN IRELAND OPERATING BOOTH'S PATENTS.)

COLD STORAGE
FOR ALL CLASSES OF PERISHABLE GOODS IN OUR NEW AND UP-TO-DATE STORES.
CLEAR HARD ICE,
Made by the New and Improved System.
THE NATIONAL ICE AND COLD STORAGE CO.,
28 SIR JOHN ROGERSON'S QUAY.
Telegrams, "Freezing, Dublin." 'Phone 3906, Dublin.

OIL HEATING AND COOKING STOVES,
LAMPS AND SHADES,
CUTLERY,
BRUSHES, CHANDLERY,
ETC., ETC.
LAMBERT, BRIEN & CO., LTD.,
64 GRAFTON STREET, DUBLIN.

HOTELS AND RESTAURANTS.
MORAN'S HOTEL
(RECENTLY LICENSED).
TALBOT STREET, DUBLIN.
ONE OF THE MOST CENTRALLY SITUATED HOTELS IN DUBLIN.
THREE MINUTES from Great Northern Terminus. MODERATE CHARGES.
Night Porter. F. A. MORAN, Proprietor.

SHELBOURNE HOTEL.
LUNCHEONS AND DINNERS.
TABLE D'HOTE and A LA CARTE.
The best Cellar and Appointments.
REDUCED TERMS.
En Pension for WINTER RESIDENCE.

FOUR COURTS HOTEL,
INNS QUAY, DUBLIN.
One of the most Comfortable Hotels in Ireland. 100 Bedrooms. Electric Light Throughout. BED AND BREAKFAST FROM 5/6. Restaurant Attached.
'Phone 1538, 2548. Wires— Excel," Dublin. MARY G. KILBEY, Managing Director.

MIDLAND RAILWAY HOTEL,
PALMERSTON PLACE, BROADSTONE.
(One minute's walk from Broadstone Terminus.)
Most convenient for travellers to and from the West of Ireland arriving in Dublin and wishing to catch the early morning train. The Hotel is one of the most comfortable in Dublin. Electric light throughout. Inclusive charges most moderate. Uniformed Porter meets all Midland Trains.
Travellers arriving by night mail train can obtain accommodation in this Hotel.
Telephone—1267, Dublin.
For terms address—MANAGERESS.

GROSVENOR HOTEL, DUBLIN
(Opposite Westland Row Station).
COMFORTABLE MODERN HOTEL.
Table d'Hote and a la Carte Luncheons and Dinners.
SPACIOUS LOUNGE. TELEPHONE 2741.
Terms Moderate. Apply Manageress.

HOTEL RUSSELL,
ST. STEPHEN'S GREEN, DUBLIN.
FIRST-CLASS FAMILY HOTEL.
Centrally Situated.
Moderate Charges. Under New Management.

BUSWELL'S HOTEL,
MOLESWORTH STREET.
Best situation in city, next Museum and National Library. Moderate tariff. 'Phone 2468.
A. F. GALLAGHER, Proprietress.

GRAND HOTEL,
MALAHIDE
(15 MINUTES FROM DUBLIN.)
MILDEST WINTER RESORT IN IRELAND.
Adjacent to Island, Shore, and Portmarnock Links. Electric Light. Steam-heated.
HOT SEA and FRESH WATER BATHS.
HUGH GARRETT, Manager.
'Phone 11. Wires—" Hotel, Malahide."

GROSVENOR HOTEL, KINGSTOWN.
Having extended their premises, have now a large number of good front bedrooms facing sea. Lounge rooms, private sittingrooms, and smoke room on sea front. Cuisine excellent. Opposite hot sea baths. Motor garage. 'Phone 284, Kingstown. Moderate terms. For particulars apply MANAGERESS.

KINGSTOWN.
BRINE HOUSE
(Opposite Victoria Baths).
PRIVATE BOARD-RESIDENCE; best position; on sea front; excellent cuisine; separate tables. MODERATE CHARGES.
KINGSTOWN.

HOTEL CARLISLE.
Magnificently situated over East Pier, commanding beautiful views of Dublin Bay, Howth, and Most Comfortable. Adjacent to Golf Links. Lounge in which dances are held; also Billiard and Writing Rooms recently added. One minute from Station, Mail Steamers, and Baths. Free Garage. Apply Proprietress. 'Phone 119 Kingstown.

KINGSTOWN.
WAVE CREST
HOTEL.
Ideally situated, facing sea; beautiful views Howth Head, etc.; one minute from Pier, trains, and tram. High-class cuisine.
Special Winter Terms. 'Phone—153 Kingstown.

KINGSTOWN.
PIER HOTEL.
Beautifully situated. Facing Pier. Special Holiday terms for families 'Phone—Kingstown, 113.

GREYSTONES.
IDEAL WINTER RESORT.
THE GOLF HOTEL.
SITUATE IN A VERY SHELTERED POSITION. SPECIAL TERMS FOR RESIDENTIAL VISITORS. GOLF AT GREYSTONES AND DELGANY. GARAGE. TELEPHONE—52 GREYSTONES.

GREYSTONES—An ideal Winter Resort. Three degrees warmer than Bournemouth.
GRAND HOTEL.
Open all the year round. Golf at Greystones and Delgany. Cinderellas every Saturday. Motor for hire. Write for Winter Terms to Manageress.

LOANS BY POST.
£20 TO £5,000
—in any part of Ireland and Great Britain—to all respectable persons on Note of Hand. Loans arranged by post, without interview. No fees charged or bonus hand charges.
THE STANDARD PRIVATE FINANCE COMPANY OF IRELAND, LTD.,
15 ANGLESEA ST., DUBLIN.
J. C. WALSH, Secretary.

EVENTS IN IRELAND are fully and impartially dealt with in the "WEEKLY IRISH TIMES." On Sale To-day, price Twopence.

FOR THE COMPLEXION,
DIXON'S "ARBUTUS" TOILET SOAP
IS UNRIVALLED.
PRICE 1/6 PER BOX.
Sample post free on receipt of post-card to Dept. B.
DIXON & CO.,
THE ERNE SOAP AND CANDLE WORKS, DUBLIN.

HORSES.
Wires—"Sewell's, Dublin." Telephone—674.
SEWELL'S, DUBLIN.
NEXT AUCTION AT THE REPOSITORY ON THURSDAY NEXT, OCT

MOTOR MATTERS, BICYCLES, &c.

MOTOR CARS.

CLULEY. CHEVROLET. CALCOTT.
8/4 Seater, £450; 4/5 Seater, £530; 2/4 Seater, £495.
WALLEN, TRINITY ST. GARAGE.
Prompt Delivery. X

A. G. Two Seater, electric Hood, screen, perfect, £260.—Woods, Westland row.

FOR SALE, 7 HP. Overland, electric light, hood, screen, perfect, the following 1921 DEMONSTRATION Cars in perfect running order:—
2 CHEVROLET 5 SEATER.
1 BRITON 10-12 4 SEATER.
1 ERIC-CAMPBELL 2 SEATER.
LINCOLN MOTOR COMPANY,
4-7 LINCOLN PLACE, DUBLIN. T

CALTHORPE CARS.
"THE LEADING LIGHT CAR."
£358 MODEL NOW ON VIEW, 1922.
Sole Concessionaires for Ireland:
KEATING and LUNDY, 30/6 St. Brunswick st., Dublin. X

NEW MODELS AND PRICES FOR 1922.
DELIVERY FROM STOCK.
CROSSLEY, 19.6 H.P.
ALBERT, 11.9 H.P.
CITROEN, 10.4 H.P.
Catalogues and full particulars from the
SOLE CONCESSIONAIRES,
McENTAGART BROS., 'Phone, 2685.
8a Lr. MOUNT ST., DUBLIN. Wires—Macbros.

WE OFFER IMMEDIATE DELIVERY OF AUSTIN, BEAN, CURITY, MAXWELL, TALBOT-DARRACQ, and VAUXHALL CARS.
For Cash, or on Deferred Payments by arrangement with the Industrial Guarantee Corporation. Your Old Car Taken in Part Exchange.
HARRY FERGUSON, LTD., 134 LOWER BAGGOT STREET, 'Phone, 4478. DUBLIN.

OVERLAND 4, £395.
Economy and Durability.
CRAWFORD, DAWSON ST., DUBLIN. X

THE FAMOUS PEUGEOTS.
Quadrilette,
With Tandem Seating £260
With Seats Abreast £275
Nothing more as cheap to run.
11-22 .... £550 } Torpedo body, self-starter,
12-32 .... £975 } dreamy lighting.
Immediate delivery all Models.
J. FULLAR PHIBBS, LIMITED,
NORTH STRAND, DUBLIN. X

NEW ARRIVAL
or
LATEST MODEL FOUR-SEATED
10 H.P. BUCHET
LIGHT CAR.
40 M.P.G. £375. 40 M.P.H.
BRIEF SPECIFICATION:—4 cyl. Engine, 60 x 120; Magneto Ignition, Electric Starting and Lighting, Zenith Carburetter, Petrol Tank at rear, with Autovac Feed; Four Speed Gearbox, Five Detachable Wire Wheels, and 700 x 90 Tyres. Reg. Plates and Kit of Tools.

DEMONSTRATIONS AND DELIVERIES FROM STOCK.

AUTOMOTIVE CLEARING HOUSE,
LOWER BAGGOT STREET, DUBLIN.

CAR BARGAINS
AT
JOHN HUTTON AND SONS, LTD.
SUMMERHILL.
LANCIA OPEN BODY £320
OVERLAND MODEL 81 ..... £300
OVERLAND SEDAN MODEL 4 ..... £500
MAXWELL LANDAULETTE £190
MINERVA LANDAULETTE £195
OVERLAND MODEL 75 ..... £195
FORD TON TRUCK CHASSIS £100
20 DAIMLER CABRIOLET £450

CALL AND INSPECT. ANY TRIAL GIVEN. X

REDUCTIONS IN PRICE.
10-20 H.P. BERLIET CARS.
5 Seater Touring Car £613 0 0
2 Seater Touring Car £615 0 0
Also 3 ton Chassis £725 0 0
KEATING'S MOTOR WORKS,
LOWER ABBEY ST., DUBLIN. X

TO BE SOLD AT AUCTION,
CASTLETOWN, CARRICK-ON-SUIR,
FIAT 5 SEATER TOURING CAR.
FORD COVERED VAN.
SCRIPPS-BOOTH 2/3 SEATER, electric light, self-starter.
All in good running order.
Apply
BATTERSBY, AUCTIONEERS, DUBLIN.

MOTOR DEALERS,
YOU Rent your Showrooms,
why not
RENT YOUR STOCK?
WRITE FOR PARTICULARS OF OUR DEFERRED PAYMENT STOCKING PLAN.
INDUSTRIAL GUARANTEE CORPORATION, LIMITED,
16 KILDARE STREET, DUBLIN.

MOTOR CARS CONTINUED.

EXTRACT FROM COUNTRY DEALER'S LETTER:—
"I HAVE NEVER YET MET A DISSATISFIED DODGE CAR OWNER."
These words point to a long record of solid service backed up by DODGE BROTHERS' reputation.
At the present price the DODGE BROTHERS' Car is a wonderful proposition for the man of moderate means who cannot afford a permanent driver, but who must have a car which will give him constant service with the minimum of attention.
DODGE BROTHERS' Concessionaires for Ireland:
DUBLIN MOTOR CO. LTD.,
25 STEPHEN'S GREEN, DUBLIN.
Tels., 4449/4450. Cables, "Taxi," Dublin.
By arrangement, Cars can be purchased on deferred payment through the Industrial Guarantee Corporation, Kildare street, Dublin. T

CALTHORPE Minor, 10 h.p., 4 cylinder, 2 seater, detachable and spare wheel, hood, screen, lamps, horn, superior mechanical order, ideal lady's or doctor's car; any trial, £150.—Fitzgerald, 128 Stephen's Green. A
FORD 5-seater, little used, electric starter and lights, detachable wheels, spare wheel and carriers, five best quality tyres, khaki cut man hood, aluminium fore panels, screen pad to December 31st; £195. 22-23 Talbot street.
LANDAULETTE, 1916 Calthorpe, 10/24 h.p., self starter, 6 electric lights, spare wheel, etc., owner leads four seater. Can be seen any time at Belfield, Stillorgan road, Tel., Ballsbridge 327, or Dublin. A
FORD Sedans, Coupes, Touring Cars, Trucks, Tractors in stock; also Secondhand Cars at reduced prices.—H. and J. Dawson, Merrion row. T
LEMON'S, 936—Private Hire Cars, Day and Night service.—The Nassau Motor Co., Ltd., 25 Nassau st. T
ELECTRIC starter, lights, in perfect running order, and tax paid; price £300. Also Ford Coupe, in perfect running order; any trial; price £120. Apply McKeogh, Harmarket, off Smithfield, or McKeown and Son, 273 West Arran st. A
ROVER 10/12 h.p., 4 cyl. magneto, new tyres and hood, in perfect order; must have £130. Apply Manager, Rover Co., Limited, Coventry. A
1917 SCRIPPS Booth 2/3 Seater, recently overhauled, guaranteed perfect, cheap; owner leaving country.—Apply 128 Stephen's Green. A
SALE, 1919 Clegg Darracq Touring Car, detachable wheels, Clegg Darracq Touring Car, detachable wheels, spare wheel, C.A.V. set.—R 1408, this office. P
SMART 1914 Two Seater, 9/20 h.p., this office. P
SMART, 1920, 12 h.p. Four Seater, electric starter complete, £125.—R 1783, this office. P
TWO Seater Sunbeam, 1917 model, with dickey. Two Seater Calthorpe for sale, also Landaulette. Apply 30 Harcourt st. A
WAYTE Rhoe, Ltd., 1 to 4 h.p. Garage, Harry st., for full particulars of Humber Cars and 1922 Revised Prices.
1917 SCRIPPS Booth 2/3 Seater, recently overhauled, guaranteed perfect, cheap; owner leaving country.—Apply 128 Stephen's Green. A
1920 FIVE Seater, mileage 600, perfect throughout, cost £650, bargain at £500.—R 1405, this office.
£65—HUMBER Two Seater, 10-12, twin, spare wheel, speedometer, lamps, tools, spares.—Full particulars, R 1791, this office.
£100 2 SEATER Saxon, in good condition.—Apply Garland rims, 5 good tyres. Seen at Kelly's, 54 Upper Baggot st., Dublin.

WANTED, Light Cars and Motor Cycles.—Fitzgerald, 2 FORDS wanted, 1 resto, 1 modern; also Light Car, 1914, swift type.—Bentley Thom, Herbert lane.

MOTOR CYCLES.

"A1"—SPECIAL Reductions on all 1920 Models, to make room for new stock; Sunbeam, Harley, Diamond, etc.—Wayte Bros., Ltd., Lansdowne st.
A.J.S., TRIUMPH, ROVER, CLYNO, and O.K.
WALLEN, TRINITY ST. GARAGE, DUBLIN. T

ASTOUNDING Value—B.S.A. Twin Combinations, £170; Singles, £100.—Woods, Westland Row.
ADVANCES on Motor Bikes, Cars, accessories.—Dunphy, garage, Whitestown st., opposite Fox and Cubs.
A. S. 6 Combination, £70; James 4½ Combination, Twin, only model, £110; Triumph, 1920 4 stroke, £65; Scott 2, 1920, first offer.—Fitzgerald.
A.S. 6 h.p. Combination, 6 st. speed, good condition, £65. Afternoons at 2.30, 42 Upper Leeson st.
AGO Motor Cycle, Ladies' Gents'—Hundreds bought and sold.—Kelly, 2 Bachelor's Walk, Dublin.
DIAMOND Tubes, two stroke, 2½ Villiers engine, £48.—Bell, 2 Dame st.
GREAT Opportunity—One of the finest late 1920 Combination Combinations, practically unused, cost £358, accept £300 offer refused.—T 2 Stiles, Motors, 10 Upper Ormond quay, Dublin.
LATE 1920 B.S.A. Combination, small mileage; also ONE almost new Royal Scot, 5-6.—R 1764, this office.
NEW 1920 Model, 7 h.p. Enfield Combination, Sidecar, in perfect running order; only 9 h.p. fitted with dynamo lighting set, in perfect running order. Apply 2 Sussex Terrace, Fairview.
SUNBEAM Combination, new condition, 31, 1920, 6 h.p., electric light and horn. Seen, 10 to 2.30. A
1920 Triumph Motor Cycle, little used. Apply 4 Molesworth st.
1915 "Motor," Irish Times Branch Office, Cork. A
1920 4 h.p. B.S.A. Combination, 3 speed, electric lighting set, in perfect running condition, £270. Sporting sidecar, perfect condition, £70. Sporting Model Douglas, £120. Can be seen and tried at Belfield, Stillorgan road, Tel., Ballsbridge 327, or Dublin. R
2 Tractions in stock; also Secondhand Cars at reduced prices.—H. and J. Dawson, Merrion row. T
LEMON'S, 936—Private Hire Cars, Day and Night service.—The Nassau Motor Co., Ltd., 25 Nassau st. T
PUMAN Two Seater, in perfect running order, electric starter, lights, in perfect running order, and tax paid; price £300. Also Ford Coupe, in perfect running order; any trial; price £120. Apply McKeogh, Harmarket, off Smithfield, or McKeown and Son, 273 West Arran st. A
ROVER 10/12 h.p., 4 cyl. magneto, new tyres and hood, in perfect order; must have £130. Apply Manager, Rover Co., Limited, Coventry. A
RILEY V. Twin, 2 seater, superior order, £100.—Fitzgerald, 128 Stephen's Green.
SALE, 1919 Clegg Darracq Touring Car, detachable wheels, spare wheel, C.A.V. set.—R 1408, this office. P
SMART 1914 Two Seater, 9/20 h.p., this office. P
SMART, 1920, 12 h.p. Four Seater, electric starter complete, £125.—R 1783, this office. P
TWO Seater Sunbeam, 1917 model, with dickey. Two Seater Calthorpe for sale, also Landaulette. Apply 30 Harcourt st. A
WAYTE Rhoe, Ltd., 1 to 4 h.p. Garage, Harry st., for full particulars of Humber Cars and 1922 Revised Prices.

WANTED, Light Cars and Motor Cycles.—Fitzgerald, 2 FORDS wanted, 1 resto, 1 modern; also Light Car, 1914, swift type.—Bentley Thom, Herbert lane.

MOTOR CYCLES.

"A1"—SPECIAL Reductions on all 1920 Models, to make room for new stock; Sunbeam, Harley, Diamond, etc.—Wayte Bros., Ltd., Lansdowne st.
A.J.S., TRIUMPH, ROVER, CLYNO, and O.K.
WALLEN, TRINITY ST. GARAGE, DUBLIN. T

ASTOUNDING Value—B.S.A. Twin Combinations, £170; Singles, £100.—Woods, Westland Row.
ADVANCES on Motor Bikes, Cars, accessories.—Dunphy, garage, Whitestown st., opposite Fox and Cubs.
A. S. 6 Combination, £70; James 4½ Combination, Twin, only model, £110; Triumph, 1920 4 stroke, £65; Scott 2, 1920, first offer.—Fitzgerald.
A.S. 6 h.p. Combination, 6 st. speed, good condition, £65. Afternoons at 2.30, 42 Upper Leeson st.
AGO Motor Cycle, Ladies' Gents'—Hundreds bought and sold.—Kelly, 2 Bachelor's Walk, Dublin.
DIAMOND Tubes, two stroke, 2½ Villiers engine, £48.—Bell, 2 Dame st.
GREAT Opportunity—One of the finest late 1920 Combination Combinations, practically unused, cost £358, accept £300 offer refused.—T 2 Stiles, Motors, 10 Upper Ormond quay, Dublin.
TRIUMPH, 1914, 3½ h.p., this office. P
LATE 1920 B.S.A. Combination, small mileage; also ONE almost new Royal Scot, 5-6.—R 1764, this office.
NEW 1920 Model, 7 h.p. Enfield Combination, Sidecar, in perfect running order; only 9 h.p. fitted with dynamo lighting set, in perfect running order. Apply 2 Sussex Terrace, Fairview.
SUNBEAM Combination, new condition, 31, 1920, 6 h.p., electric light and horn. Seen, 10 to 2.30. A
1920 Triumph Motor Cycle, little used. Apply 4 Molesworth st.
1915 "Motor," Irish Times Branch Office, Cork. A
1920 4 h.p. B.S.A. Combination, 3 speed, electric lighting set, in perfect running order, £270. Sporting sidecar, perfect condition, £70. Sporting Model Douglas, £120. Can be seen and tried at Belfield, Stillorgan road, Tel., Ballsbridge 327, or Dublin. R
1920 DOUGLAS Combination, new condition; small mileage; cost £315, bargain £215. A
1920 EDMUND J.A.P., 8 st new; must sell at once.—R 1898, this office.

WANTED, Lightweight 4 stroke, good make, fair condition.—R 21, this office.

LORRIES, VANS: MOTOR & STEAM HAULAGE.

DENNIS 3 Ton Lorry, just off work; £125.—Espec's Circular road.
FORD Van, 1921, shop sulted; only slightly used; also Ford, good working landaulet; also Ford, new, covering for same.—Apply Hughes, Ford Agent, Navan.
LORRY, 1894, 3 ton, Wanted, similar, or petrol lighter.—Motors, Derby.
MOTOR Lorry—For Sale, 3.4 Ton W.D. Type Peerless Motor Lorry, standard fitted Lorry body, with spare wheel and tyre, loading space 6' 6" by 5' 6" by 2' 6" sides and ends, 4 speeds and reverse, speed 20 miles per hour, less Motor Duty, Standard Lamps and Horn, Snow Hill, chain drive, can be seen at Lorry Park, Lower Bagot street. Apply on application.—R 1752, this office.
15 H.P. Covered Delivery Van, in good running order, £75.—Bruno, Ignatius road. F

BODIES.

LANDAULETTE Body for Sale, privately owned.—R 1858, this office. B

ACCESSORIES, TYRES, ETC.

LET OUR ROLLS-ROYCE EXPERT SUPERVISE AND TUNE YOUR NEXT REPAIR JOB. IT'LL PAY YOU!
IRISH MOTOR AND ENGINEERING CO., Showrooms, 6 and 7 Nassau st., Dublin. X
Works, PERCY PLACE, DUBLIN.

BOSCH Magnetos at clearance rates, all types stocked and fully guaranteed.—Pigott and Co., 21 Nassau street. X
CURVED Wind Screen for Ford Coupe, nearly new.—Apply 2 Sussex Terrace, Fairview.
FOR Sale, two full size Brass Acetylene Motor Headlights, detachable, complete; also Tail light, reflector, generator, complete; also 10 gallon, and 1 gallon Petrol tins, all in good condition.—Apply Fitzwilliam square, Dublin.
TYRES—We guarantee Repairs to Tubes and Covers, Covers new. Prompt delivery; moderate charges.—Goldie Motor Tyre Co., 4 Lower Pembroke st.
920 x 120 SOLID Band Tyres, new, £20 per set of six.—Brians, Ignatius road.

BICYCLES.

"A1"—Special reductions on all 1920 models, to make room for new stock; Sunbeam, Harley, Diamond, etc.—Wayte Bros., Ltd., Lansdowne st.
A.J.S., TRIUMPH, ROVER, CLYNO, and O.K.
WALLEN, TRINITY ST. GARAGE, DUBLIN. T

AGENCIES on Motor Bikes, Cars, accessories.—Dunphy, garage, Whitestown st., opposite Fox and Cubs.
A. S. 6 Combination, £70; James 4½ Combination, Twin, only model, £110; Triumph, 1920 4 stroke, £65; Scott 2, 1920, first offer.—Fitzgerald.
A.S. 6 h.p. Combination, 6 st. speed, good condition, £65. Afternoons at 2.30, 42 Upper Leeson st.
AGO Motor Cycle, Ladies' Gents'—Hundreds bought and sold.—Kelly, 2 Bachelor's Walk, Dublin.
DIAMOND Tubes, two stroke, 2½ Villiers engine, £48.—Bell, 2 Dame st.
GREAT Opportunity—One of the finest late 1920 Combination Combinations, practically unused, cost £358, accept £300 offer refused.—T 2 Stiles, Motors, 10 Upper Ormond quay, Dublin.
TRIUMPH, 1914, 3½ h.p., this office. P
LATE 1920 B.S.A. Combination, small mileage; also ONE almost new Royal Scot, 5-6.—R 1764, this office.
NEW 1920 Model, 7 h.p. Enfield Combination, Sidecar, in perfect running order; only 9 h.p. fitted with dynamo lighting set, in perfect running order. Apply 2 Sussex Terrace, Fairview.
SUNBEAM Combination, new condition, 31, 1920, 6 h.p., electric light and horn. Seen, 10 to 2.30. A
1920 Triumph Motor Cycle, little used. Apply 4 Molesworth st.
1915 "Motor," Irish Times Branch Office, Cork. A
1920 4 h.p. B.S.A. Combination, 3 speed, electric lighting set, in perfect running order, £270. Sporting sidecar, perfect condition, £70. Sporting Model Douglas, £120. Can be seen and tried at Belfield, Stillorgan road, Tel., Ballsbridge 327, or Dublin. R
1920 DOUGLAS Combination, new condition; small mileage; cost £315, bargain £215. A
1920 EDMUND J.A.P., 8 st new; must sell at once.—R 1898, this office.

WANTED, Lightweight 4 stroke, good make, fair condition.—R 21, this office.

CHAUFFEURS, MECHANICS.

CHAUFFEUR, respectable, desire position; mechanical; Protestant; first class all running repairs; 7 years' last place; 3 years' present; disengaged 14th; this office. A
CHAUFFEUR, single, disengaged; 7 years' last place; first class mechanical knowledge; 3 years' present; Protestant; first class all running repairs; 7 years' last place; 3 years' present; disengaged 14th; this office. A
CHAUFFEUR-MECHANIC, single, disengaged; 7 years' last place; 3 years' present; Protestant; first class all running repairs; 7 years' last place; 3 years' present; disengaged 14th; this office. A
LADY recommends Gilmore Chauffeur; excellent with horses; drive Ford car; disengaging; married; good; this office. A

CHAUFFEURS CONTINUED.

DISENGAGED.
MOTOR Mechanic will give his time on Driving and Repairs in any part of Ireland.—R 1702, this office. A
MOTORIST requiring their Car Driven, Overhauled or Repaired can have the services of a first class Motor Mechanic; terms reasonable.—R 1701, this office. A
MOTOR Driver disengaged, all Ford repairs and overhauling; strict T.T.—R 1690, this office. A

KATHARINE TYNAN'S
NEW IRISH SERIAL STORY,
"A MAD MARRIAGE."
New Readers begin to-day in the
Weekly Irish Times
PRICE TWOPENCE.
At all Newsagents.

SCALE OF CHARGES FOR SMALL (PREPAID) ADVERTISEMENTS.

For each insertion of 12 words or under 1/-
Every succeeding word One Penny.

DISCOUNT of 10 per cent. will be allowed when a series of twelve or more insertions is prepaid. Unless prepayment is made before advertisement appears this discount will not be allowed. Box office address counts as three words if replies are to be called for; if to be sent on, as four words.
Advertisements not prepaid are charged 2d. per insertion.
Publication of these advertisements is not guaranteed on any particular day.
ORIGINAL testimonials should not be enclosed with replies to advertisements.

EMPLOYMENT WANTED.

To all seeking employment four insertions are allowed for price of three.
N.B.—GREAT CARE is TAKEN THAT ADVERTISEMENTS IN ALL PARTS OF THIS PAPER APPEAR CORRECTLY; but NO LIABILITY is UNDERTAKEN FOR ANY ERROR IN THE OMISSION OR INSERTION OF ANY ADVERTISEMENT, AND THE PROPRIETORS RESERVE THE RIGHT TO OMIT OR ALTER ANY ADVERTISEMENT, NO RIGHT TO OMIT OR ALTER WHOM ACCEPTED. (20/2/21.)

IRISH TIMES, LTD.,
WESTMORELAND STREET, DUBLIN.
Telephone Nos. 5056, 5057.
BRANCH OFFICES:
BELFAST—108 Royal avenue. 'Phone 1787.
CORK—15 Marlborough street. 'Phone 685.
LONDON—89 Fleet street, E.C.4, Central 4350.

THE "SINGER" PROGRAMME FOR 1922

MODELS.

15 h.p. 6 Cylinder 4/5 Seater	10 h.p. 4 Cylinder 2 Seater and Double Dickey	8 h.p. 2 Cylinder (Watercooled) 2 Seater

The Singer Co. have now discarded the practice of fitting gear box on back axle, and all 1922 Models will be fitted with gear box in centre of chassis and operated by central gate change.
IMMEDIATE DELIVERY of 8 H.P. WATERCOOLED MODEL at £250
CALL, WRITE, OR 'PHONE, FULL PARTICULARS.
Spare Part Service Guaranteed
Cumming & Dillon's Auto Service, Upper Abbey St. Dublin
By Purchasing from us Direct
'PHONE 4779.

THORNYCROFT LORRIES

We can offer a limited number of reconditioned 4 Ton Lorries carrying Maker's Guarantee, with new bodies and tyres as illustrated, for £568 each.
SOLE AGENTS FOR SOUTH OF IRELAND—
THOS. THOMPSON & SON, LTD.,
19-22 LOWER ABBEY STREET, DUBLIN.

HILLMAN MOTORS.
1922 PRICES.

Two-Seater £495.
Coupe £570.
Four-Seater £550.
All-Weather £630.
Full Particulars and Immediate Delivery
FROM SOLE AGENTS.
EXPRESS AUTO CO., 52 DAWSON ST. DUBLIN.

LOST AND FOUND.

LOST, Lady's small Gold Waltham Watch in leather strap, September.—R 1844, this office. A

SITUATIONS VACANT.

A YOUNG Lady, B.C., required as Mother's Help or Nursery Governess.—Mrs. Brinsbodey, Clonskeagh.
A PPOINTMENTS Wanted by Experienced Salesman and Secretary, introduced by Pupils "Wireless Institute of Engineering," Manchester; Branches everywhere; Inspector, particulars, openings for Ladies, also Agents, address Dublin Inspector, Wireless Institute, Fenwick st., Liverpool. T
BOOKKEEPER—Wanted, experienced Lady Bookkeeper, Queen's County (Leinster). Apply Box 2503, this office.
BAR Attendant (indoor)—Wanted Girl, with good knowledge of Bar Work; apply with references, 12 to 1, at Dolphin Hotel.
BOOT and Shoe Experienced Saleswoman Wanted; also Improver. Apply 40 Clarendon street.
CHEMIST'S Assistant required; Dispenser; little time; duties mainly Photographic and Soda Fountain; Assistance and Improvers also required; state salary, etc.—Apply Box 2, Kingstown.
CHEMIST'S Assistant required, Dispenser; Improver; state salary, etc.—Apply Box 2, Kingstown.
CHEMIST requires Improver, large provincial town, Midland town; must be willing to assist in dispensing; state salary.—Z 5345, Assistant, this office.
CHEMIST'S Assistant required; Improver; state salary and experience.—Apply Box 2, Kingstown.
CHEMIST-Assistant required; outdoor. Apply, stating experience, etc.—Fielding's Chemist, Cork. C
DENTAL Assistant, experienced, Dublin; full particulars and references to—Z 3224, this office. A
DENTAL Requisites, Chair, Engine, Lathe, Forceps, Extracting Instruments.—Reid, Belfast. C
EXPERIENCED Chemist required, Protestant, Midlands; also Dentist.—Chemist, this office.
JUNIOR Assistant required, Protestant, Midlands; state full particulars, age, salary expected.—Z 3227, this office.
JUNIOR Assistant wanted, Dublin; full particulars.—Z 3228, this office.
LADY, nursing experience, speak engagement, invalid; Wales Branch Office, Kingstown.
LADY Secretary Housekeeper, Protestant, Midlands; Wales Branch Office, Kingstown.
LADY wanted, experience, speak engagement, hospital trained; Wales Branch Office, Kingstown.
QUALIFIED Assistant, R.D., Extractor, and Prosthetic; 1930, this office. A
QUALIFIED Assistant, Dispenser, Wall Case, Drawers, Counter Case.—R 1816, this office.
TREATMENT of the Feet, a Specialty—Corns and Bunions removed. Too Nails a Specialty—Corns and Bunions; consultation at your residence; terms moderate.—R 1699, this office.
TRAINED Nurse seeks post in Nursing Home, day or night duty.—R 1835, this office.
TO Chemists—Fittings and Fixtures of Chemist's shop for sale, complete, including Stock Bottles, stock, etc.; will be sold cheap.—Chemist, this office.
WANTED for Export, Chemist's stock and full particulars.—Z 3362, this office.
WANTED, Assistant, generally useful; £30; copies testimonials.—Z 3362, this office.

LEGAL.

QUALIFIED Assistant Required for Solicitor's Office, South of Ireland; state salary and experience.—Z 3347, this office.
SOLICITOR'S (qualified) required for Provincial Solicitor's Office in the North; must have experience in conveyancing; Protestant preferred; state salary, etc.—Z 3053, Legal, this office.
SMART, experienced Solicitor's Assistant required for Solicitor's Office in the North; must be competent man. Apply to Z 3347, this office.
WELL established Solicitor's Practice required for sale, in country town, North of Ireland.—Z 3157, this office.
WANTED Office for Solicitor's Office. Apply in own handwriting to R 1831, this office.

EMPLOYMENT WANTED.

A THOROUGHLY capable V.A.D., several years' nursing experience, desires day appointment; Sales Companion, or Doctor, etc.—R 1805, this office.
BAR, etc.—Young Lady, thorough knowledge, good reference, wishes vacancies; Protestant.—R 1911, this office.
CAPABLE Housekeeper or Companion Help, excellent needlewoman; experienced cookery, invalid diets; Protestant.—Z 3408, Companion, this office.
EXPERIENCED Shorthand Typist desires position; references.—R 1 Typist desires position; Dublin preferred; would give morning hours, or part time; Irish Times Branch Office, Belfast.
FOR post of confidence, trust, responsibility, or management in dispatch or publishing house, Civil Service pensioner, aged 52, married, Captain, Military, Irish experience, highest references.—R 1614, this office.
GENTLEMAN, good address, long experience of Correspondence and Bookkeeping, seeks a Post of Trust; part or whole time; security, if desired.—Z 3170, Clerk, this office.
GENTLEWOMAN (Protestant), thoroughly capable, wishes post as Housekeeper; satisfactory references; neighbourhood Dundrum, Stillorgan, Sandford, Blackrock preferred.—Z 3308, Irish Times Branch Office, Belfast.
HOTELS—Well educated young Lady, after leaving school, seeks post in Hotel as Bookkeeper; good references; Dublin preferred.—R 1970, this office.
HOUSEKEEPER within employment, entire charge; excellent references.—Z 3287, Housekeeper, this office.
HOTEL—Experienced young Lady open for immediate engagement as Manageress or Bookkeeper; highest references.—R 1848, this office.
LADY Visitor seeks post; good sight reader; Protestant; this office.
LADY Violinist seeks position; good sight reader.—R 165 Rathmines Office.
LADY, bookkeeper, long experience, desires position; Dublin preferred; small salary.—Z 3225, Bookkeeper, this office.
LADY Graduate, thorough knowledge Accountancy and Office Organisation desires position; highest references and testimonials, Civil Service Irish and German, duties enjoyment, Secretarial Work or Bookkeeping.—Z 3089, Secretary, this office.
LADY recommends Companion Help or Working Housekeeper; plain cooking, milk, fowl.—Z 3475, this office.
LADY desires position as Matron, Assistant, or Lady Help; highest references.—Z 3353, this office.
LADY Help, indoor or daily; plain cooker; reliable, thoroughly experienced and capable.—Expert at Risdle, R 1953, this office; typewriting.
LADY Typist, experienced, desires position; Dublin preferred.—R 1 this office.
MIDDLEAGED Widow, R.C.; plain cook, dairy, fowl; reliable, trustworthy.—R 1640, this office.
MOST respectable Young Lady (16), wishes for position as Junior Bookkeeper and Typist; Dublin preferred.—R 1934, this office.
MOST respectable Young Lady (16), wishes for position as Junior Bookkeeper and Typist; Dublin preferred.—R 1934, this office.
OR any position of trust.—Z 3, this office.
PENSIONER and Wife seek positions as Caretaker and Housekeeper; any Position of Trust; the World Famous Bovril Horse, this office.
POSITION of Trust or part time employment desired by active retired officer; Dublin; legal and commercial references and security.—R 1, this office.
RETIRED, educated Woman, experienced, housekeeper, good correspondent, seeks position as Housekeeper to professional or business man.—R 1791, this office.
SHORTHAND Writer, Typist, Office Routine Assistant, Bookkeeper, 20, moderate salary; Dublin; references.—R 1, this office.
SUPERIOR young Protestant Widow, with child 3½, seeks post as Housekeeper; Dublin preferred.—R 1, this office.
SHORTHAND Typist—Young, experienced Girl desires position; Dublin.—R 1873, this office.
TAILORESS wishes Work at lady's house or at home.—R 1566, this office.
WANTED, situation as Companion Help, good cook; highest references.—R 1375, this office.
WELL educated Girl (C. of I.), wishes post as Companion Help.—Z 3, this office.
WANTED, post as Housekeeper in good Hotel; experienced.—R 1854, this office.
WANTED, post as Housekeeper to young business or professional Gentleman.—R 1852, this office.
YOUNG Lady, thoroughly knowledge, good Grocery and Bar, desires change city; highest reference.—R 1550, this office.
YOUNG Lady, R.C., technically trained, practical knowledge, desires position as Secretary Housekeeper, Dublin.—R 1548, this office.

CONTINUED ON PAGE 3.

MEDICAL.

A NURSE, mental or chronic, highly recommended at present disengaged.—Y.W.C.A., 16 Dawson street.
A QUALIFIED Dental Surgeon has vacancy for a Pupil.—R 1940, this office. A

Another Big List
Of BARGAINS for NEXT MONDAY and Following Days
at McGUIRES

This announcement is made in order to give Country Customers an opportunity of securing some of these astounding Bargains

No matter where you live, post us your order to-day. We pay carriage on all orders over 20/- excepting China, Linoleums and Glass. Shopkeepers should also order from us.

Astonishing Bargain Purchase of Sheets.—3,000 make, no dressing, 6 feet 9 inches long and 5 feet wide; were 5/-. Bargain Price, 3/6 each.
Twilled Sheets for single beds; same as above. Bargain Price, 2/9 each.
White Twilled Sheets—800 pairs, large double bed size; beautiful quality; were 10/6. Bargain Price, 8/11 each.
White Flannelette—870 Rolls of good quality soft finish White Flannelette; was 2/- yard. Reduced now to 1/3 yard.
Over 1,000 **Ladies' Newest Cardigan Coats.** Full Size, knitted in Beautiful Soft Wool, in Black, Maure, Peacock, Jade, Rose, White, Grey, Champagne, Navy, Saxe, Sky, etc. Were 21/-. Bargain Price, 11/11 each.
Wood Jumper Knitting Needles. Sold everywhere at 6d. pair. Bargain Price, 3d. pair.
Corset Bargain—560 dozens of superior Corsets, beautifully made, good models, in Flesh, Pink, and White; worth 4/6. Bargain Price, 2/11 each.
Great Bargain—Large Black Apron, 45 inches wide, splendid material; worth 4/6. Bargain Price, 1/11 each.
Pillow Cases—Another big purchase plain Calico. Pillow Cases, Plain Pillow Cases; were 1/6. Now 1/3 each.
Bolster Cases for Double Beds; were 3/6. Now 2/3 each.
Great Bargain Purchase—Splendid Patchwork Quilts in Double Bed Size, Dark Rich patterns; were 12/6; each. Bargain Price, 4/11.
Twilled Slay Calico. Pure, Very Fine Calico; 30 inches wide. Was 2/3. Reduced to 10½d. yard.
Large Twilled Kitchen Rubbers. Reduced to 9½d. each.
Nurse Cloth—Astonishing Bargain, only; neat Greys, Pinks, and Blues; suitable for Overalls, Children's Dresses, House Dresses, and Blouses; was 2/3 yard. Reduced to 1/3 yard.
White Calico Bargain—Wonderful Bargain in White Satin Finish Calico; was 1/4 yard. Bargain Price, 9½d. yard.
Longcloth Bargain—Superior Pure double width Longcloth; was 2/- yard. Reduced to 1/3 yard.
Scrubbing Cloths—20 Bales of Floor Scrubbing Cloths. Reduced to 3½d. each.
Turkish Towels—Two Great Bargains—Full Size Turkish Towels; were 3/6. Now 1/6 each.
Another Lot of Large Soft Turkish Towels; were 4/-. Reduced to 1/11.
Splendid Heavy Blay Twill Sheeting, 64 inches wide; was 4/- yard. Reduced to 1/11 yard.
Strong White Twill Sheeting, 54 inches wide; was 3/-. Reduced to 1/9 yard.
Wide Blay Calico Bargain, 40 inches wide; was 2/3 yard. Reduced to 1/3 yard.
Big Bargain Purchase of Splendid Glass Cloths; were 1/3. Reduced to 9½d. each.
Great Bargain—Large Plain Pillow Cases, soft Linen finish, 20 x 30; were 3/6. Reduced to 1/6 each.
Dainty Embroidered and Frilled Pillow Cases; were 5/11. Reduced to 2/11.
Ticken Bargain—40 Rolls Best Ticken, Blue Stripe, 5 feet wide; was 7/6 yard. Reduced to 3/6 yard.
Great Bargain—500 White Honeycomb Quilts, largest double bed size; were 6/6. Reduced to 3/6.
Large Quilts, Alhambra make, for Double Beds, Pinks and Blues; were 17/6. Bargain Price, 8/11.
Table Cloths—A few Rich Damask Table Cloths, nearly 2 yards square; were 29/6. To be cleared at 10/- each. Also, some odd Cloths in Strong Kitchen Damask Table Cloths; were 3/6 each. Bargain Price now, 1/6 each.
Damask Dinner Napkins. Odd Patterns; were 16/6 dozen. Now reduced to 7½d. each.
Very Superior Lot of Napkins; extra large; were 2/6 dozen. Reduced to 1/2 each.
Extraordinary Bargain—Reduced to 1/2 each. Afternoon Tea Cloths, Linen Lawn Drawn-Thread Centres and large 10-inch border of Renaissance Lace; were 1/11 each. Bargain Price, 1/11.

GREAT STOCKING AND SHAWL BARGAINS.
Big Bargain Purchase.—120 dozens of Ladies' Superfine Black Stockings, with double Heels and Toes and wide Suspender Tops; worth 2/9 pair. Sale Price, 1/6.
Ladies' Stockings in Heavy Ribbed Worsted, All-Wool; were 4/6. Bargain Price, 2/11 pair.
Women's Heavy Seamless Stockings, in Black, heavy winter make; worth 1/11. Bargain Price, 1/- pair.
Big Bargain—500 dozens Ladies' Winter Stockings, in Mole, Navy, Saxe, Grey, Fawn, etc. Were 2/6 pair. Reduced now to 1/6 pair.
Artificial Silk Stockings—600 Dozens Beautiful Artificial Silk Stockings; were 4/11 pair. Reduced now to 1/6 pair.
New Coloured Artificial Silk Hose for Ladies, in Mauve, Covert, Mole, Grey, and Black. Bargain Price, 2/11 pair.
Shaw! Bargains—Large Beautiful Wool Shawls, in Cream or Black, with Knotted Fringe, for Women or Babies; 1¼ yards square; were 1/6. Reduced now to 7½d.
Ladies' Fine Seamless Stockings; with Lace openwork sides, in Mid and Silver Grey, Fawny Grey, Putty, Mole, Coating, Nigger, and Navy; were 3/6 pair. Bargain Price, 2/11 pair.
Women's Black Ribbed Winter Stockings. Bargain Price, 1/6 pair.
Women's Black, Pure Wool, Ribbed Winter Stockings; were 5/11. Now reduced to Bargain Price, 2/11 pair.
New Ribbed Stockings, in Black, Rich Artificial Silk, perfect; worth 6/11. Bargain Price, 3/11 pair.
Ladies' First Quality Perfect Artificial Silk Stockings. Navy, White, Pearl, Champagne, and Black. Bargain Price, 2/6.
Ribbed Hosiery,

ig List
Y and Following Days
IRES
of securing some of these astounding Bargains
pay carriage on all orders over 20/-
okeepers should also order from us.

GREAT SALE OF TAILORED FLEECY COATS
Worth 6 & 8 Guineas
Now
25/-
ORDER TO-DAY.

Beautifully Tailored Fleecy Blanket Cloth Tweeds, with large Collar, Belt and Pockets, in Heather Heather Checks, and Grey Checks, Black, Prune, Saxe, Mole, and the New Game Heather. These Coats were 6 to 8 guineas. Sale Price, 25/-

Ladies' Smart Black Frock Dresses, in new Corded Material, with Belt; were 29/6. Sale Price, 8/11 each. Order to-day.

Ladies' Beautifully Tailored Costumes, in Smooth Faced Cloth, wide Stripe, in Tabac Brown; worth 4 guineas. Order to-day to secure. Price **37/6.**

Navy Costume Bargain—Ladies' All-Wool Navy Serge Costumes, Beautifully Tailored and Splendid Quality Navy Serge, were 5½ guineas. Our Price, **65/-**.

2 Great Bargains—Ladies' Showerproof Coats, Length, with Belt and Pockets; were 45/-. Reduced now to **19/6.**

Ladies' Stylish Fawn Showerproof Trench Coats, with Belt; worth 63/-. Sale Price, **29/6.**

Men's Overcoat Bargain.—380 Gentlemen's Warm Winter Overcoats, in Dark Shades, beautifully cut and Tailored. Worth 4½ Guineas. Bargain Price, **57/6.**

Raincoats at Quarter Prices.—Gentlemen's smartly cut Raincoats, Check lined, in shades of Drab and Fawn. Were from 3½ guineas to 5 guineas. Our price, **29/6** each. State chest measures over waistcoat.

Men's Waterproof Overcoats, purchase of 1,600 Rubber Backed Drab Waterproof Coats. Were 55/- each. Bargain Price, **21/-** each. Only a few in Sizes.

SHOE AND BOOT BARGAINS.

An Astonishing Bargain Purchase—1,600 Pairs of Sportsmen's Strong Thick Boots, waterproof sides, made in splendid quality leather, Tony Red colour, almost black, for sportsmen and farmers; were 65/-. Bargain Price, **19/6** pair.

300 pairs Ladies' High Class Patent Leather Kid; were 29/6. Bargain Price, **16/11.**

Ladies' Smart Black Glace Kid Walking Shoes, medium heel; were 25/6. Sale Price, **11/11.**

Ladies' Black Bronze Shoes, fringed tongues and smart Cuban heels; were 25/6. Sale Price, **15/11** pair.

Bargain—Ladies' Court-shape Black Reps Shoes, with neat heels; were 10/6. Only 9/11.

Children's Black Leather Shoes, Laced, leather lined; worth 10/6. Sale Price, Sizes 7 to 10 ..... **6/11.** Sizes 11 to 2 ..... **8/11.**

Boys' Boots—All Leather, for hard wear; Sizes 2 to 5 ..... **13/6**

Men's and Boys' Football Boots—Our famous "Kickham" Footballs Boot, well made Strong leather, Studded. Sizes 11 to 1 **9/6** Sizes 2 to 5 **11/6**

Men's, all sizes, **13/6**

Football Knickers and Jerseys for Men and Youths. Long and Short Knickers. Football Jerseys in Green, Sky, Navy, White, Maroon, and Red; youths' and men's, All **3/6** each.

CHINA AND GLASS BARGAINS.

750 Decorated Tea Sets, in Dainty Pink Flower and Gilt Decoration. Bargain Price, **17/6** Set. Great Bargains, Cut and Polished **Half-pint Tumblers**, Bargain Price, 2/6 each. Lovely White China Tea Services, 21 pieces; worth 63/-. Sale Price, **14/6.** Fine Half-pint Tumblers, worth 10/6. To-day, **3d.** each.

Fine China Tea Cups and Saucers; were 1/3. Reduced to **9½d.** Cup and Saucer.

Neat Glass Water Jugs, medium size; were 2/-. Reduced now to 1/3. Glass Bedroom Water Crofts, with Upper Dishing; were 2/11. Reduced to **1/7.** Large Breakfast Cups and Saucers. Reduced to **5½d.** Cup and Saucer.

Dessert and Breakfast Plates, worth 10½d. Reduced to **6½d.** each.

Key and Circle Pattern Half-pint Tumblers; were 2/-. Reduced to **5½d.** each.

Toilet Sets of 5 pieces, Tinted Floral Design; were 30/-. Reduced to **13/6.**

Imperial Pint Tumblers, Spiked; were 2/-. Reduced to **9½d.**

Neat 8-piece Toilet Services; were 29/6. Reduced to **15/6.**

800 Tea Sets, in dainty designs, in semi-Porcelain; were 24/6. Reduced now to **14/6.** Beautifully Decorated Rosebud China Tea Services, 21 pieces; were 45/-. Reduced to **24/6.** Bell-shaped Whiskey Glasses; were 3/-. Reduced to **5½d.**

WONDERFUL BARGAINS.

A Pile of Drill in splendid strong make, Navy Blue only. 84 Overalls or Dress Protectors, etc., was 2/11 each. Reduced to **1/6** each.

Black Cordex Repp for perfect Blinds; was 3/9 yard. Reduced to **2/6** yard.

Bargain—Black and White Check Dress Material, double width, for Costumes and Dressmaker Dresses; was 3/11 yd. Reduced now to **1/6** yd.

Oil Cloth for Tables, 1 yard wide; was 2/11. Now **1/6** yard.

Oil Cloth for Shelves. 12 inches wide. Reduced to **6d.** yard.

Fine Wincheyette. Cream ground with fine Blue Stripe, for Shirts or Underclothing; was 3-. Reduced to **1/3** yard.

A big Lot of Flannelette, good qualities, all nice stripes, for Shirts or Underclothing; were 2/6 yard. Reduced to **1/3** yard.

White Wincheyette, beautiful satin finish, for Underclothing; 2/3 yard. Sale Price, **1/-** yard.

Strong Navy Twill Material, with White Spots, for Blouses, Pinafores, etc.; was 2/6 yard. Reduced to **10½d.** yard.

For Curtains. Marvellous Bargain—Rich Brocaded Damask, in Dark Red, for Curtains; also in Olive Green, 54 inches wide; was 20/- yard. Reduced to **7/11** yard.

Bargains in Lace Curtains, dainty Floral and Trellis Designs; worth 12/6 pair. Sale Price, **5/11.**

Straw Mat Bargains.—A Big New Consignment of Useful Straw Mats for Bedrooms and Bathrooms, 36 x 27 inches. Sale Price, **11½d.** each.

Rich Cretonne. In rich Carpet Patterns. 2 yards wide. Bargain Price, **7½** yard.

Linoleums. In beautiful Rich Designs. 2 yards wide. Bargain Price, **11/6** yard.

Best Fibre Door Mats. Medium size. Bargain, **2/11** each. Large size, **4/11** each.

Large Axminster Hearth Rugs, with fringe, in Dark Red and Blue Turkey pattern and fawn design; 4½ feet long; were 29/6. Bargain Price, **12/6.**

Small Real Axminster Mats, 24½ long to 36 inches wide. Reduced now to **8/6.**

KNITTING WOOLS—GREAT BARGAINS.

Huge Bargain Purchase of Wools—Superior Four-ply Double Knitting, Jumper Wools, in White, Cardinal, Rose, Black, Champagne, Peacock, Sock, and all other colours; were 9½d. Reduced to **3½d.** per oz. and **3/11** per lb. New Twine Finish Macrame Wool for Jumpers in all colours. Sale Price **5½d.** ounce. **Another Huge Purchase**—Beautiful Soft Knitting Wools in a Superior make, for Socks, Stockings, and Jumpers in lovely Greys, Heather Mixtures, Fawn, Rose, Parma, Sky, Jade, Tan, Navy, Lemon. Sale Price, **4½** per ounce or **8/9** per lb. Steel **Jumper Needles**—Sold elsewhere 1/6 pair. Our Price, **4½** pair.

RRION ROW, DUBLIN
Grafton St. and Stephen's Green),
SHELBOURNE HOUSE

EMPLOYMENT CONTINUED FROM PAGE 2.

YOUNG Lady, aged 18, assistance, spend 10/- weekly for minding, confidential typist, good knowledge book-keeping, seeks position in city or country Offices.—Z 3526, this office. T

YOUNG Professional Man seeks Additional Employment, evenings, week ends; book, typing, city; accountancy, correspondence, anything.—R 1759, this office. B

YOUNG Girl desires position as Improver to Dressmaker; city preferred; highest references.—R O 307, Irish Times Branch Office, Kilkenny. B

EX-SERVICE MEN WANTING PLACES.

CHARLES Davis, Chimney Cleaner, Mountown road, Dunleary (late Connaught Rangers). A

MALE SERVANTS WANTED.

GENERAL Man, reliable, Wanted; understand horses, ploughing, milking cattle; no incumbrance; Wife good pig, fowl, calves, etc.; good references required into; comfortable gate lodge, and good way of living to respectable couple. Copy reference to "Z 3176, Mail," this office. T

GROOM Wanted immediately; must be well recommended hunters; wages, copies.—Morton, Birr, King's County. T

WANTED, Married Groom, thorough knowledge of horses, good rider, wash mules; house, usual allowances, wood firing; send copies discharges and state wages.—Z 3171, Groom," this office. T

WANTED, Hall Boy for south-east; Protestant; must have had some experience; wages £24 Apply Z 2982, Hall Boy," this office. T

WANTED, two light weights Lads to break and ride yearlings; state wages and send copies of discharges.—Cainestown Stud, Athboy, Co. Meath. A

WANTED, reliable Man to live indoor as Yardman, who would feed cattle and pigs and be generally useful; strict T.T. house; early riser; no beer. Apply stating age, wages expected, and send reference to R 1758, this office. T

WANTED, Working Farmer's Son, help owner work large Farm, buy and sell stock, mill, feed cattle (one hour rail Dublin); permanent residence, good when to learn; state if just wanted; also one to attend young man to train. Apply "Z 3379, Man," this office. T

WANTED, strong, healthy, willing, and energetic Protestant Man single to take general charge of 70 Acre Grazing Farm, within 20 miles of Belfast, also of Yard, and to have bed and board on the premises; small family; wife must be good cook and housekeeper, who would feed cattle and pigs and be generally useful; strict T.T. house; early riser; no beer. Apply stating age, wages expected, and send reference to R 1758, this office. T

WANTED, Working Farmer's Son, help owner work large Farm, buy and sell stock, mill, feed cattle (one hour rail Dublin); permanent residence, good when to learn; state if just wanted; also one to attend young man to train. Apply "Z 3379, Man," this office. T

WANTED, strong, healthy, willing, and energetic Protestant Man single to take general charge of 70 Acre Grazing Farm, within 20 miles of Belfast, also of Yard, and to have bed and board on the premises; small family; wife must be good cook and housekeeper, who would feed cattle and pigs and be generally useful; strict T.T. house; early riser; no beer. Apply stating age, wages expected, and send reference to R 1758, this office. T

WANTED, Married Groom, thorough knowledge of horses, good rider, wash mules; house, usual allowances, wood firing; send copies discharges and state wages.—"Z 3171, Groom," this office. T

WANTED, Hall Boy for south-east; Protestant; must have had some experience; wages £24 Apply "Z 2982, Hall Boy," this office. T

WANTED, two light weights Lads to break and ride yearlings; state wages and send copies of discharges.—Cainestown Stud, Athboy, Co. Meath. A

WANTED, reliable Man to live indoor as Yardman, who would feed cattle and pigs and be generally useful; strict T.T. house; early riser; no beer. Apply stating age, wages expected, and send reference to R 1758, this office. T

WANTED, Working Farmer's Son, help owner work large Farm, buy and sell stock, mill, feed cattle (one hour rail Dublin); permanent residence, good when to learn; state if just wanted; also one to attend young man to train. Apply "Z 3379, Man," this office. T

WANTED, strong, healthy, willing, and energetic Protestant Man single to take general charge of 70 Acre Grazing Farm, within 20 miles of Belfast, also of Yard, and to have bed and board on the premises; small family; wife must be good cook and housekeeper

SANDEMAN'S

PORTS & SHERRIES

"THREE STAR" & "FIVE STAR"

SANDEMAN *means* **Fine Port Wine**
Fine Port Wine *means* **SANDEMAN!**

FINE GOLFING FINISH.

SEYMOUR WINS BIG PRIZE AT 40TH.

At Oxhey yesterday the £750 tournament ended in a winner by Seymour, of Molesey Hurst, London, who beat Gaudin, Aldwoodley, Leeds, at the fortieth hole.

More than once it looked as if Seymour would win with more or less ease, but he frittered away chances, particularly so before the end of the second round and the actual conclusion of the match.

The Molesey Hurst man took the lead at the first as he was dead from twenty yards, whereas Gaudin topped his second into the bunker. Gaudin took the next, as, with an eight yards putt, he confidently holed. Seymour visited two bunkers going to the third, but Gaudin likewise played poorly, the hole being halved. Seymour again took the lead with a 4 at the fourth, Gaudin here cutting his drive into the rough and playing the odd on to the green. Following a great drive over the wood at the fifth, Seymour played a puerile mashie into the bunker, but he holed from six yards to win. The sixth was halved, and at the seventh Gaudin was a foot nearer the hole with his approach. Seymour was stymied, and eventually Gaudin won the hole. The latter player squared at the eighth, following a perfect running approach to within eighteen inches of the pin, and, despite a poor drive by Seymour at the ninth, that hole was halved. Gaudin became 1 down again at the tenth, and the match was levelled at the short eleventh, where Seymour found a pot-bunker, and then twice was too strong. For the first time in the match Seymour became 1 down at the twelfth, his approach being very short, whilst Gaudin almost holed his. Seymour lost the advantage of the bank on the green at the thirteenth, and then half-dunked Gaudin with his first putt, the Leeds man so losing his advantage. Gaudin putted poorly at the fourteenth, and the Londoner again led, Gaudin shaved perfectly to the short fifteenth, and squared. Seymour's mashie shots at the round were halved, and thus at the eighteenth the match was squared.

Gaudin was round in 75 against 76.

The first two holes in the afternoon were halved, Gaudin driving well, and Seymour showing good judgment on the greens. Seymour took control of bounds going to the third, and, despite the fact that he was bunkered, Gaudin lost the hole. They were square at the next, Seymour, being fifty yards ahead of Gaudin from the tee, and at the short sixth Gaudin was in the rough, and became 1 down. The seventh and eighth were halved, as was the ninth, Seymour at the last-mentioned hole being weak on the green. Two holes separated the players at the tenth, Gaudin being strong with his second. Seymour was bunkered going to the eleventh, and Gaudin there reduced his deficit. The Leeds player squared at the next, where Seymour was short, and Gaudin got a hair half at the thirteenth. The game was still level at the fifteenth, and at the sixteenth Seymour made what might have been an extremely costly error, as he missed a two feet putt for the half.

One down and two to play, Seymour only got a half at the seventeenth, and, amidst great excitement, the Molesey Hurst man won the eighteenth to equire the match. Therefore, the game had to go to the thirty-seventh, which was halved, as were the thirty-eighth and thirty-ninth, Seymour having chances, but throwing them away. However, he made no mistake at the fortieth, which he won to gain the premier prize.

ENGLISH LADY CHAMPION.

MISS WETHERED RETAINS TITLE.

Miss Joyce Wethered (Worplesdon) for the second year in succession is the English Close championship of lady golfers. She retained the title yesterday, beating Mrs. Muir Dalgy Miss Burton by 4 and 3, at 11 in the final, of 36 holes over the course of the Ladham and St. Anne's Club.

The weather was dull and threatening all the time play was in progress, but, happily, the rain held off until a few minutes after the decision was arrived at. Miss Wethered throughout the tournament, which commenced on Monday, played very fine sound golf, except in the third round, when she met Miss Joan Stocker, and was taken to the sixteenth. She won all her matches with comparative ease, and she played in each of the seven heats, not being one of the fortunate 12 of the 75 aspirants for the title who received a bye in the first round. Mrs. Mudford, the runner-up, worked her way through with no margins until she met Miss Gourlay in the semi-final, and was taken to the last green. She had never before been prominent in any competition of note, and was only chosen as a reserve for Yorkshire in the Inter-County Championship finals. She is undoubtedly a sound golfer, but lacks experience of such contests, and that proved a big handicap. Generally speaking, wooden club play was very good, but in the final she lost a lot of ground through unsteadiness when approaching and on the greens.

Miss Wethered made a fine start, and at the seventh held an advantage of six holes. The first she holed in 3. At the second Mrs. Mudford was caught in a bunker, and, taking 6 for the hole, Miss Wethered came 4 down. At the third the Yorkshire lady topped her tee shot into the rough, failing to get out, and was dead with 5 for the hole, after her fourth, while Miss Wethered was too strong with her approach, and easily got down in 4. Mrs. Mudford won the fourth, where Miss Wethered was short, and Gaudin became 1 down again at the tenth, and the match was levelled at the short eleventh, where Seymour found a pot-bunker, and then twice was too strong. For the first time in the match Seymour became 1 down at the twelfth, his approach being very short, whilst Gaudin almost holed his. Seymour lost the advantage of the bank on the green at the thirteenth, and then half-dunked Gaudin with his first putt, the Leeds man so losing his advantage. Gaudin putted poorly at the fourteenth, and the Londoner again led, Gaudin shaved perfectly to the short fifteenth, and squared. Seymour's mashie shots at the round were halved, and thus at the eighteenth the match was squared.

Gaudin was round in 75 against 76.

The first two holes in the afternoon were halved, Gaudin driving well, and Seymour showing good judgment on the greens. Seymour took control of bounds going to the third, and, despite the fact that he was bunkered, Gaudin lost the hole. They were square at the next, Seymour, being fifty yards ahead of Gaudin from the tee, and at the short sixth Gaudin was in the rough, and became 1 down. The seventh and eighth were halved, as was the ninth, Seymour at the last-mentioned hole being weak on the green. Two holes separated the players at the tenth, Gaudin being strong with his second. Seymour was bunkered going to the eleventh, and Gaudin there reduced his deficit. The Leeds player squared at the next, where Seymour was short, and Gaudin got a hair half at the thirteenth. The game was still level at the fifteenth, and at the sixteenth Seymour made what might have been an extremely costly error, as he missed a two feet putt for the half.

One down and two to play, Seymour only got a half at the seventeenth, and, amidst great excitement, the Molesey Hurst man won the eighteenth to equire the match. Therefore, the game had to go to the thirty-seventh, which was halved, as were the thirty-eighth and thirty-ninth, Seymour having chances, but throwing them away. However, he made no mistake at the fortieth, which he won to gain the premier prize.

TO-DAY'S RUGBY MATCHES.

With four senior matches in the list for this afternoon lovers of Rugby football are well catered for. At Donnybrook we are promised a keen tussle between Bective Rangers and Wanderers, and another attractive fixture is that between Lansdowne and Monkstown at Lansdowne road. Old Wesley will make their first appearance of the season at Clontarf, and Palmerston will be at home to Blackrock College at Milltown.

FIXTURES.

Lansdowne v. Monkstown. Lansdowne road, 3 o'c.
Bective Rangers v. Wanderers. Donnybrook, 3 o'c.
Clontarf v. Old Wesley. Castle avenue, 3 o'c.
Blackrock College v. Palmerston. Milltown, 3 o'c.
Dublin Univ. Colours v. Whites. College Park, 3 o'c.
Monkstown 2nd v. Lansdowne 2nd. Sydney Parade, 3 o'c.
Wanderers 2nd v. Bective Rangers 2nd. Lansdowne road, 3 o'c.
Old Wesley 2nd v. Clontarf 2nd. Donnybrook.
Lansdowne 3rd v. Monkstown 3rd. Lansdowne road, 3 o'c.
Monkstown 3rd A v. R. and S.P.U. 3rd. Sandymount road, 3.15 o'c.
Clontarf 3rd v. Old Wesley 3rd. Castle avenue.
Clontarf 3rd A v. Palmerston 3rd A. Castle avenue.
R. and S.P.U. 2nd v. Bective Rangers 3rd. Park avenue.
Belvedere College (S.C.T.) v. King's Hospital (S.C.T.). Jones's road.
King's Hospital (J.C.T.) v. Belvedere College (J.C.T.). Blackhall place.

TEAMS.

Wanderers—V. Brown; N. D. Tipping, T. G. Wallis, Rev. N. Hamilton, Rev. H. Watson (capt.); D. Saunderson, J. Bell, H. R. Hardon, A. J. Hewitt, W. H. Kitson, A. Larmour, H. O'Neill, N. Potterton, F. C. Tuck.

Bective Rangers—R. J. Barrett; V. Molloy, P. B. Rainsford, C. Kennell, D. Kennedy, S. Brown, R. Webb, C.S.H. Ackland, D. Bluett, R. Cherry, T. Hearn, E. Hillyard, J. Colley, J. Roche, W. Wilson.

Lansdowne—W. J. Crawford; T. Kilgoner, A. Adeti, J. Bell, G. J. Larkin; W. Cunningham, C. Randel; N. Purcell, J. Deane, J. Hewitt, J. Whitty, W. Ludendorf, Prettejohns, H. Bell, Pemberton.

Lansdowne II.—H. M. Westropp; H. Scales, P. Milligan, Jeffers, Ward; S. Campbell, Robertson, A. Campbell, W. Beaumont, N. Falkner, S. McCrea, J. Henry, Van Heerden, Thompson, L. Blackrock College—B. Williams, P. Breen, M. Mathews, O'Donnell, Wykes, B. Coughlan, J. Byrne; J. Broderick, D. Browne, F. Lynch, M. Cogan, J. Keany, E. Kearney, M. Costello, M. Walsh.

Monkstown—E. S. Mack; J. B. Nellican, Thomas, R. G. Goodody, C. McCaldin, Buckley, Beaman, R. M. Young; R. M. Scott; J. A. Mather, G. Robinson, H. H. Read, C. Mahony, J. R. Ramsey, W. A. Vaughan, C. F. Fleury.

Monkstown II.—R. A. Todd; J. Kruger, P. McClelland, E. S. Crawford, Jeffers, D. Read, S. W. Davin; L. G. Kerr, H. G. Lamont, G. D. Rankin, R. F. O'Donnell, Dr. Johnston, A. R. Rutherford, D. M. Harriss, C. D. Mills.

Dublin University—Colours—Marsh; Steele, O'Donel, Nanson, Van Zyll; Stewart, Malan, Blackburn, R. V. Bouse, Owens, McClenaghan, McCormick, Thompson, I. M. Stuart.

Dublin University—Whites.—Power; Sinclair, A. H. Robinson, Troughton, Cussen; Gillespie, Rorcyer; Crichton, R. A. Gillespie, Lonsdale, W. L. W. Smith, W. A. Smith, J. Speedy, Sheppard.

Clontarf—Kane; Lennon, R. Robbins, Cormac, A. E. Dallas, J. Miller; J. Hopkins, N. H. Cooke; J. S. Wells, Watts, A. Quaile, G. Cooke, C. Corrigan, J. S. Lewis, J. Brady, J. Quinn, E. Bradley.

Palmerston—Shortt; Saville (capt.), Heron, Smith, Kirwan; McKimmon, Stephens; Hazlitt, Jolly, Kerr, Kirwan, Ritching, Carrie, Brinson, Wynne.

Old Wesley—W. B. O'Sullivan; R. Lawson, S. Evans, Rev. Johnston, R. J. Harvey; E. W. Massey, E. Holland; E. R. Barrett, D. Gwynn, W. Walker, E. G. Cullen, G. A. Sanders, G. Clegg, T. B. Williamson, E. McAlpine.

TO-DAY'S SOCCER CARD.

Bohemians travel to Belfast to-day to play a return match with the Falls District Football Club. Only three matches are listed in the League of Ireland, the most attractive of which is that between St. James's Gate and Jacobs at St. James's Park, 3 o'c.

FOOTBALL LEAGUE OF IRELAND.
St. James's Gate v. Jacobs. St. James's Park, Shelbourne v. Y.M.C.A. Clermont road.
Frankfort v. Olympia. Richmond road.

IRISH LEAGUE.
Glenavon v. Queen's Island. Lurgan.
Linfield v. Cliftonville. Belfast.
Glentoran v. Distillery. Belfast.

ORDINARY MATCH.
Falls and District Leagues v. Bohemians. Belfast.

LEINSTER LEAGUE—FIRST DIVISION.
Pioneers v. C.Y.M.S. Richmond Hill.
Shelbourne United v. St. James's Gate II. Beech Hill.
Brooklyn v. Shamrock Rovers. Rutland avenue.
Bray Unknowns v. Merrion. Woodbrook.
Richmond v. Glasnevin. Grangegorman.

LEINSTER LEAGUE—SECOND DIVISION.
Jacobs 2nd v. Strandville. Rutland avenue.
Y.M.C.A. 2nd v. Swifts. Palmerston park.
Bohemians C v. Brooklyn II. Dalymount.
Chapelland v. St. Vincent's. Belgrove Park.
Scarview v. Inchicore. West road.

FOOTBALLERS' HELP FOR STARVING RUSSIA.

The International match, England v. Australia, under Northern Union Rules, will take place on the Highbury ground, London, on Monday next. This will be the only appearance of the Australian footballers in the North of England, and the Northern Rugby Football Union has generously decided to give the whole of its share of the "gate" to the Russian Famine Relief Fund.

ST. ANDREW'S SWIMMING GALA.

PEMBROKE DEFEATED.

A most successful swimming season in Leinster was concluded on Thursday last night when the St. Andrew's College gala at Iveagh Baths. The largest crowd of the week was present, and enjoyed capital sport, during which Leinster had defeated Pembroke by 3-1 in the polo match, but the losers missed the services of Eldridge. Dr. Sexton (Dublin S.C.) made one of his few appearances this season, and qualified for the open handicap final, which he was greatly fancied to win, but in one of the best finishes of the night he was beaten a length by G. A. Clutts, who minus a leg, the veteran, H. M. Dockrell, turned out in the Saturday race, in which he was represented by his son, and unfortunately when they had the event lost, reached the finish their ties broke, and J. H. Wallace, the school champion, and his second easily, being the only pair of four to finish. Mrs. Jarvie distributed the prizes. Details:—

22 Yards (Novices)—G. Leit (17), 1; J. R. Wallace (6), 2; H. Lane (17), 3.

Senior Championship (100 yards)—J. H. Wallace, 1; L. A. W. Orr, 2; H. Dockrell, 3. Won by 2 yds; 4 feet 6inches second and third. Time—58 secs.

50 Yards (boys) (open)—The following qualified—J. Morgan (13), A. Tallow (12), A. Dowds (11). The brothers (10), W. Loughren (10), R. F. Leitch (7), J. O'Connor (7), J. C. Hodgins (6). Final—Tallow, 1; Crothers, 2; Morgan, 3. Inches between, first three. Time—49 secs.

88 Yards (open)—The following qualified—M. Hogan (15), T. Byrne (19), L. A. W. Orr (18), Dr. Sexton (7), Capt. Vy. Chute (13), C. F. Orr (4), K. Doyle (2). Final—Chute, 1; Sexton, 2; Hogan, 3. Only 4 swam. Won by a bunch; a yard between second and third. Time—66 secs.

Diving Championship (open)—C. D. Wallace, 1; A. Dowds, 2; J. H. Wallace, 3.

66 Yards (club, past and present)—Final—R. Davin (23), 1; A. B. Brooks (41), 2; J. McClean (14), 3. 9 swam in final. Won by 4 yard; 1 yard between second and third. Time—51 secs.

Siamese Race—J. H. Wallace and Orr, 1; Dowds and Strahan, 2. 4 competed. H. M. Dockrell, the Irish crack of a decade ago, swam with his son, and was winning easily when their "ties" broke.

Water Polo—Rest of Leinster beat Pembroke by three goals (Purcell, Cullen, and J. Egan) to one (Leitch).

PRESENTATION TO MR. P. J. O'NEILL.

At the Iveagh Baths last night Dr. J. Beckett, on behalf of the ladies of the Pembroke and Dublin Clubs, presented to Mr. P. J. O'Neill (Sandymount) with a gold fountain pen and case, suitably inscribed, as a mark of their appreciation of his services as handicapper and starter in the ladies' races during the season.

MOTOR CYCLE RELIABILITY TRIAL.

The Leinster Motor Cycle Club conclude their competition season this evening with a reliability trial to Enniscorthy. The intention is that the competitors should spend the night at Enniscorthy and return to Dublin by easy stages after the trial. The event starts from the Yellow Flag, Ballyfarnham, at 2.30, and the route follows the Military road by way of Sally Gap, Roundwood, and Aughavannagh to Aughrim. The main road to Enniscorthy is joined at Woodenbridge. The first of the competitors is due at Enniscorthy at 6.35 p.m. The entries are as follow:—P. Scallan, 4½ B.S.A. and sidecar; S. J. Leonard, 2¾ Douglas; H. B. Evans, 2¾ Douglas; W. E. Gilmour, 4 Douglas; J. Adair, 4½ A. and sidecar; John Adair, 4½ B.S.A. and sidecar; H. Adair, 4½ B.S.A. and sidecar; E. Adair, 3¾ Premier; J. T. Cathcart, 2¾ James; C. S. Maguire, 4½ Humber and sidecar; W. J. Lacy, 8 Sunbeam; G. Y. B. Cooke, 8 Sunbeam; R. Murphy, 4 Triumph; G. A. Daly, 4 Triumph; J. A. Carville, 4 Triumph; P. McGuinness, Velocette; R. Humphreys, 2½ Velocette; T. F. Slevin, 2½ Velocette; W. J. Keegan, 2¾ Indian; J. J. Beggan, 8/10 Henderson; T. E. Greene, 2¾ Enfield; F. Holmes, 4 Enfield and sidecar; G. Tyson, 7/9 Indian and sidecar; Hon. H. Maxe, 7/9 Harley and sidecar; G. A. Kennedy, Enfield; J. Keany, 2¾ Ariel; T. Henry, 2¾ Velocette.

PHŒNIX PARK MEETING.

SELECTIONS FOR TO-DAY.

The customary well-arranged programme has been provided for to-day's meeting at Phœnix Park, and the sport promises to be interesting. The two-year-olds are well catered for, three of the seven events being set apart for first season horses, and the much talked of match between My Violet and Sunny Bird should of itself prove a strong attraction. The distance, weights, and jockeys will be the same as at Dundalk, where the verdict in favour of the first-named was a neck, but the connections of Sunny Bird considered he was unlucky to lose, and hence the match. The La Touche Plate, the principal event of the day, ought to provide a good race, and it may be won by

PATSY or MILEWATER.

Other selections are appended:—
Abbotstown Plate—**Zenon.**
Ashtown Plate—**Black Opal.**
Maiden Plate—**Zotes.**
Whitefields Plate—**Ballina Breeze.**
Greenmount Plate—**Orby Lass.**

3.0—ABBOTSTOWN PLATE of 100 sovs. A handicap for two years old. 1 m. 2 f. 50 yds.

	st. lb.
BUCKSIE (Mr. Cowan) ..... Rice	3 10
ENCHANTED (Mr. C. Overton) ..... Dwan	9 0
MARTIN FOYZ (Mr. Cox) ..... Cox	9 0
ZENON (Mr. J. Reilly) ..... Walker	9 0
QUAI D'ORSAI (Mr. M'Glew) ..... Owner	9 0
CHARADAU (Mr. Mullins) ..... Owner	9 0
LEAVUOA (Capt. Musker) ..... Parkinson	8 9
GLOWANNA (Col. Sir G. Abercromby). H. Hartigan	4 8
FERDIA (Mr. Cox) ..... Coen	8 11
WREXHAM (Mr. Hope Johnstone). Rickaby	8 11

FIXTURES.

Lansdowne v. Monkstown. Lansdowne road, 3 o'c.
Bective Rangers v. Wanderers. Donnybrook, 3 o'c.
Clontarf v. Old Wesley. Castle avenue, 3 o'c.
Blackrock College v. Palmerston. Milltown, 3 o'c.
Dublin Univ. Colours v. Whites. College Park, 3 o'c.
Monkstown 2nd v. Lansdowne 2nd. Sydney Parade, 3 o'c.
Wanderers 2nd v. Bective Rangers 2nd. Lansdowne road, 3 o'c.
Old Wesley 2nd v. Clontarf 2nd. Donnybrook.
Lansdowne 3rd v. Monkstown 3rd. Lansdowne road, 3 o'c.
Monkstown 3rd A v. R. and S.P.U. 3rd. Sandymount road, 3.15 o'c.
Clontarf 3rd A v. Palmerston 3rd A. Castle avenue.
R. and S.P.U. 2nd v. Bective Rangers 3rd. Park avenue.
Belvedere College (S.C.T.) v. King's Hospital (S.C.T.). Jones's road.
King's Hospital (J.C.T.) v. Belvedere College (J.C.T.). Blackhall place.

TEAMS.

Wanderers—V. Brown; N. D. Tipping, T. G. Wallis, Rev. N. Hamilton, Rev. H. Watson (capt.); D. Saunderson, J. Bell, H. R. Hardon, A. J. Hewitt, W. H. Kitson, A. Larmour, H. O'Neill, N. Potterton, F. C. Tuck.

Wanderers II.—R. J. Barrett; V. Molloy, P. B. Rainsford, C. Kennell, D. Kennedy, S. Brown, R. Webb, C.S.H. Ackland, D. Bluett, R. Cherry, T. Hearn, E. Hillyard, J. Colley, J. Roche, W. Wilson.

Lansdowne—W. J. Crawford; T. Kilgoner, A. Adeti, J. Bell, G. J. Larkin; W. Cunningham, C. Randel; N. Purcell, J. Deane, J. Hewitt, J. Whitty, W. Ludendorf, Prettejohns, H. Bell, Pemberton.

Lansdowne II.—H. M. Westropp; H. Scales, P. Milligan, Jeffers, Ward; S. Campbell, Robertson, A. Campbell, W. Beaumont, N. Falkner, S. McCrea, J. Henry, Van Heerden, Thompson, L.

Blackrock College—B. Williams, P. Breen, M. Mathews, O'Donnell, Wykes, B. Coughlan, J. Byrne; J. Broderick, D. Browne, F. Lynch, M. Cogan, J. Keany, E. Kearney, M. Costello, M. Walsh.

Monkstown—E. S. Mack; J. B. Nellican, Thomas, R. G. Goodody, C. McCaldin, Buckley, Beaman, R. M. Young; R. M. Scott; J. A. Mather, G. Robinson, H. H. Read, C. Mahony, J. R. Ramsey, W. A. Vaughan, C. F. Fleury.

Monkstown II.—R. A. Todd; J. Kruger, P. McClelland, E. S. Crawford, Jeffers, D. Read, S. W. Davin; L. G. Kerr, H. G. Lamont, G. D. Rankin, R. F. O'Donnell, Dr. Johnston, A. R. Rutherford, D. M. Harriss, C. D. Mills.

Dublin University—Colours—Marsh; Steele, O'Donel, Nanson, Van Zyll; Stewart, Malan, Blackburn, R. V. Bouse, Owens, McClenaghan, McCormick, Thompson, I. M. Stuart.

Dublin University—Whites.—Power; Sinclair, A. H. Robinson, Troughton, Cussen; Gillespie, Rorcyer; Crichton, R. A. Gillespie, Lonsdale, W. L. W. Smith, W. A. Smith, J. Speedy, Sheppard.

Clontarf—Kane; Lennon, R. Robbins, Cormac, A. E. Dallas, J. Miller; J. Hopkins, N. H. Cooke; J. S. Wells, Watts, A. Quaile, G. Cooke, C. Corrigan, J. S. Lewis, J. Brady, J. Quinn, E. Bradley.

Palmerston—Shortt; Saville (capt.), Heron, Smith, Kirwan; McKimmon, Stephens; Hazlitt, Jolly, Kerr, Kirwan, Ritching, Carrie, Brinson, Wynne.

Old Wesley—W. B. O'Sullivan; R. Lawson, S. Evans, Rev. Johnston, R. J. Harvey; E. W. Massey, E. Holland; E. R. Barrett, D. Gwynn, W. Walker, E. G. Cullen, G. A. Sanders, G. Clegg, T. B. Williamson, E. McAlpine.

TO-DAY'S SOCCER CARD.

Bohemians travel to Belfast to-day to play a return match with the Falls District Football Club. Only three matches are listed in the League of Ireland, the most attractive of which is that between St. James's Gate and Jacobs at St. James's Park, 3 o'c.

FOOTBALL LEAGUE OF IRELAND.
St. James's Gate v. Jacobs. St. James's Park.
Shelbourne v. Y.M.C.A. Clermont road.
Frankfort v. Olympia. Richmond road.

IRISH LEAGUE.
Glenavon v. Queen's Island. Lurgan.
Linfield v. Cliftonville. Belfast.
Glentoran v. Distillery. Belfast.

ORDINARY MATCH.
Falls and District Leagues v. Bohemians. Belfast.

LEINSTER LEAGUE—FIRST DIVISION.
Pioneers v. C.Y.M.S. Richmond Hill.
Shelbourne United v. St. James's Gate II. Beech Hill.
Brooklyn v. Shamrock Rovers. Rutland avenue.
Bray Unknowns v. Merrion. Woodbrook.
Richmond v. Glasnevin. Grangegorman.

LEINSTER LEAGUE—SECOND DIVISION.
Jacobs 2nd v. Strandville. Rutland avenue.
Y.M.C.A. 2nd v. Swifts. Palmerston park.
Bohemians C v. Brooklyn II. Dalymount.
Chapelland v. St. Vincent's. Belgrove Park.
Scarview v. Inchicore. West road.

FOOTBALLERS' HELP FOR STARVING RUSSIA.

The International match, England v. Australia, under Northern Union Rules, will take place on the Highbury ground, London, on Monday next. This will be the only appearance of the Australian footballers in the North of England, and the Northern Rugby Football Union has generously decided to give the whole of its share of the "gate" to the Russian Famine Relief Fund.

ST. ANDREW'S SWIMMING GALA.

PEMBROKE DEFEATED.

A most successful swimming season in Leinster was concluded on Thursday last night when the St. Andrew's College gala at Iveagh Baths. The largest crowd of the week was present, and enjoyed capital sport, during which Leinster had defeated Pembroke by 3-1 in the polo match, but the losers missed the services of Eldridge. Dr. Sexton (Dublin S.C.) made one of his few appearances this season, and qualified for the open handicap final, which he was greatly fancied to win, but in one of the best finishes of the night he was beaten a length by G. A. Clutts, who minus a leg, the veteran, H. M. Dockrell, turned out in the Saturday race, in which he was represented by his son, and unfortunately when they had the event lost, reached the finish their ties broke, and J. H. Wallace, the school champion, and his second easily, being the only pair of four to finish. Mrs. Jarvie distributed the prizes. Details:—

22 Yards (Novices)—G. Leit (17), 1; J. R. Wallace (6), 2; H. Lane (17), 3.

Senior Championship (100 yards)—J. H. Wallace, 1; L. A. W. Orr, 2; H. Dockrell, 3. Won by 2 yds; 4 feet 6inches second and third. Time—58 secs.

50 Yards (boys) (open)—The following qualified—J. Morgan (13), A. Tallow (12), A. Dowds (11). The brothers (10), W. Loughren (10), R. F. Leitch (7), J. O'Connor (7), J. C. Hodgins (6). Final—Tallow, 1; Crothers, 2; Morgan, 3. Inches between, first three. Time—49 secs.

88 Yards (open)—The following qualified—M. Hogan (15), T. Byrne (19), L. A. W. Orr (18), Dr. Sexton (7), Capt. Vy. Chute (13), C. F. Orr (4), K. Doyle (2). Final—Chute, 1; Sexton, 2; Hogan, 3. Only 4 swam. Won by a bunch; a yard between second and third. Time—66 secs.

Diving Championship (open)—C. D. Wallace, 1; A. Dowds, 2; J. H. Wallace, 3.

66 Yards (club, past and present)—Final—R. Davin (23), 1; A. B. Brooks (41), 2; J. McClean (14), 3. 9 swam in final. Won by 4 yard; 1 yard between second and third. Time—51 secs.

Siamese Race—J. H. Wallace and Orr, 1; Dowds and Strahan, 2. 4 competed. H. M. Dockrell, the Irish crack of a decade ago, swam with his son, and was winning easily when their "ties" broke.

Water Polo—Rest of Leinster beat Pembroke by three goals (Purcell, Cullen, and J. Egan) to one (Leitch).

PRESENTATION TO MR. P. J. O'NEILL.

At the Iveagh Baths last night Dr. J. Beckett, on behalf of the ladies of the Pembroke and Dublin Clubs, presented to Mr. P. J. O'Neill (Sandymount) with a gold fountain pen and case, suitably inscribed, as a mark of their appreciation of his services as handicapper and starter in the ladies' races during the season.

MOTOR CYCLE RELIABILITY TRIAL.

The Leinster Motor Cycle Club conclude their competition season this evening with a reliability trial to Enniscorthy. The intention is that the competitors should spend the night at Enniscorthy and return to Dublin by easy stages after the trial. The event starts from the Yellow Flag, Ballyfarnham, at 2.30, and the route follows the Military road by way of Sally Gap, Roundwood, and Aughavannagh to Aughrim. The main road to Enniscorthy is joined at Woodenbridge. The first of the competitors is due at Enniscorthy at 6.35 p.m. The entries are as follow:—P. Scallan, 4½ B.S.A. and sidecar; S. J. Leonard, 2¾ Douglas; H. B. Evans, 2¾ Douglas; W. E. Gilmour, 4 Douglas; J. Adair, 4½ A. and sidecar; John Adair, 4½ B.S.A. and sidecar; H. Adair, 4½ B.S.A. and sidecar; E. Adair, 3¾ Premier; J. T. Cathcart, 2¾ James; C. S. Maguire, 4½ Humber and sidecar; W. J. Lacy, 8 Sunbeam; G. Y. B. Cooke, 8 Sunbeam; R. Murphy, 4 Triumph; G. A. Daly, 4 Triumph; J. A. Carville, 4 Triumph; P. McGuinness, Velocette; R. Humphreys, 2½ Velocette; T. F. Slevin, 2½ Velocette; W. J. Keegan, 2¾ Indian; J. J. Beggan, 8/10 Henderson; T. E. Greene, 2¾ Enfield; F. Holmes, 4 Enfield and sidecar; G. Tyson, 7/9 Indian and sidecar; Hon. H. Maxe, 7/9 Harley and sidecar; G. A. Kennedy, Enfield; J. Keany, 2¾ Ariel; T. Henry, 2¾ Velocette.

KEMPTON PARK.

QUEEN ELIZABETH HANDICAP

WON BY FIDDLE-DE-DEE.

It is remarkable what a number of contradictory statements are made nowadays concerning racing. One gleans some apparently authentic information one day to hear its contradiction next. A case in point is Frills. When she won at the previous meeting at Kempton it was authoritatively stated that she would not run again, but that Sir William Cooke intended to at once retire her to the stud. Instead of that she was now again exploited in the October Plate, and, instead of being retained for stud purposes, was sold to Mr. Edge for 850 guineas. Mr. Edge so far has not embarked on the risks of horse-breeding, so, doubtless, Frills will be further seen on the racecourse.

Tut Tut made the journey from Ireland again for the Queen Elizabeth Handicap, which has been reduced one-half in value since she won it twelve months ago. There was not now the same confidence in her prospects as she walked round the paddock, led by her stable companion, Miss Brian Boru. Her appearance suggested anything but victory, for the persistent rain ran off her, but her trainer, Grundy, was not all perturbed. "She is always like that before a race," he remarked, and then he remembered that she was in similar plights prior to the Salford Borough Handicap at Manchester, Chi Lo Sa is a nice, compact, medium-sized horse that can better be described as a racehorse-like than handsome, and Mr. S. Joel, who was present to see him run, made no secret that he expected him to win. The jockey repeatedly endeavoured to anticipate the start, and when the tapes were eventually released Fiddle-de-Dee and Princess of Mars were in the first flight on opposite sides of the course, and they had the finish to themselves, with only a neck dividing them. The winner is one of the most improved animals in training, in evidence of which is the fact that last year Tut Tut, giving 20lb., beat Fiddle-de-Dee a length. Now there was only 1lb. between them. The handicapper, by giving King Sol 8st. 3lb., makes him out, through the winner, to be the equal of Tetratema, which is, of course, absurd.

The Imperial Produce Stakes was a nice prize for an owner like Mr. George Barclay to pick up. Lord of Burghley started the six furlongs, but Pomology, running for the first time, swerved and ran very green.

Some jockeys' engagements for Saturday are:—Jelliss, Abbot's Trace, Lucky Flight or Fornovo; Bullock, Shoemaker and Illuminator; Lister, Statuary and Irish Cousin; K. Robertson, Lillywhite; Wheatley, Desmond House; Rose, Hong Kong; Lane, Ponteland; Smyth, Long Corrie and Toilet; Crickmere, Eaton Maid.

1.45—OCTOBER (S.) PLATE. £300. 5 f.

	st. lb.
Sir W. Cooke's br. m. FRILLS, by King's Proctor—Flittervil. 4, 9-1 ..... Spear	1
Mr. T. Edge's BANIAN, 5, 8-10 ..... A. Smyth	2
Baron F. de Tuyll's LITTLE DOON, 6, 9-1 ..... Bullock	3

Also ran—Gauntian, 6, 9-1 (Fox); Donophe 2, 9-1 (H. Beasley). (Winner trained by J. Jarvis.)

2.10—KEMPTON PARK STEEPLECHASE of 100 sovs. For three years old. 2 m.

	st. lb.
BRUFF BOY (Miss Carroll) ..... Rankin	10 0
MURKY PAST (Col. Charteris) ..... Hunter	10 0
EMMA LOU (Mr. J. Mollett) ..... Doyle	10 0
DRINK CESS (Mr. J. Doyne) ..... Parkinson	10 0
DE SORICHO (Mr. Sullivan) ..... Owner	10 0
CORFIN (Mr. J. S. Graham) ..... Parkinson	10 0
CRADDOCK (Mr. Grosvenor) ..... Owner	10 0
POEAR LADDIE (Mr. R. Lee) ..... Anthony	10 0
LADY LEALE (Mr. Wilson) ..... Dwan	10 0
BACHELOR'S HEIR (Mr. A. Lowry) ..... Dawson	10 0
GLENSHEE (Mr. F. W. Parrish) ..... Rogers	10 0
BRIGHT SPEAR (Mr. H. Peard) ..... Peard	10 0
GAME BALL (Mr. G. T. Wallis) ..... Grundy	10 0
SILVIA NAY, 5, 8-13 ..... Rickaby	8 13
ZOTOS (Mr. W. Parrish) ..... Rogers	8 13
FLYING GAITY (Mr. R. Croker) ..... Croker	8 13
FLYING CLOUD (Mr. J. Scallie) ..... Scallie	8 13
WHITE QUEEN (Mr. J. L. Debbs) ..... Private	8 13
ISAAC (Mr. J. Graham) ..... Prendergast	8 13
DULCIE BRIDGE (Mr. J. Murphy) ..... Dawson	8 13
MIRAWIND (Miss Kirby) ..... Kirk	8 13
WORLD PEACE (Col. MacCabe) ..... MacCabe	8 13
GALESAIN'S KING SOL (Mr. Farrington) ..... Reader	8 13
LEVANDALE (Mr. J. H. H. Peard) ..... Peard	8 13
KEARSLEY (Mr. J. H. H. Peard) ..... Peard	8 13

SCRATCHINGS—Whitefields Plate—Wisket, Tree Friend. Greenmount Plate—Annie Rourke. Ashtown Plate—Miss Sweeper. Maiden Plate—Prairietown Lass colt.

LONGFORD MEETING—October 10th.

	H. M.
Greenfield Plate 1 0	Trial Plate 2 45
Corrinshigh Plate 2 0	Town Plate 3 15
County Plate 2 0	Stewards' Plate 3 45

TUAM MEETING—October 11th.

	H. M.
Tuam Plate 1 15	Maiden Xchase 3 45
Traders' Plate 1 45	Athenry Plate 4 15
Stewards' Plate 2 15	Grove Plate 4 45

KELLS MEETING—October 12th.

	H. M.
October Plate 2 0	Meath Plate 3 30
Stewards' Plate 2 30	Committee Plate 4 0
Tara Plate 3 0	Autumn Plate 4 30

PROUDSTOWN PARK (NAVAN) MEETING—October 13th.

	H. M.
Autumn Plate 1 30	Boyne Valley Plate 3 0
Tatestown Plate 2 0	October Plate 3 30
Navan Plate 2 30	Donaghmore Plate 4 0

BALDOYLE MEETING—October 15th.

	H. M.
Strand Plate 2 30	Seaside Plate 4 0
Metropolitan Plate 3 0	October Plate 4 30
Maiden Plate 3 30	Malahide Plate 5 0

CROSS-COUNTRY RUNNING.

DONORE HARRIERS

Run this afternoon from the club headquarters, Kilmainham, at 3.30. Intending members and visitors invited.

1.45—OCTOBER (S.) PLATE. £300. 5 f.

	st. lb.
Sir W. Cooke's br. m. FRILLS, by King's Proctor—Flittervil. 4, 9-1 ..... Spear	1
Mr. T. Edge's BANIAN, 5, 8-10 ..... A. Smyth	2
Baron F. de Tuyll's LITTLE DOON, 6, 9-1 ..... Donophe	3

Also ran—Gauntian, 6, 9

WORKHOUSES TO GO.

COUNTY WICKLOW'S SCHEME.

By seven votes to three, a conference of delegates and officials of the Wicklow County Council and Boards of Guardians in the County Wicklow decided to adopt Dail Eireann's scheme of reducing the county expenditure, by abolishing three of the existing workhouses and setting up in their place a county hospital.

A letter from Dail Eireann stated that, by cutting the establishment charges and the army of officials, the money reached, in greater proportion than heretofore, the poor, for whom it was collected under this scheme. The scheme must go through. The Department undertook to protect officials' interests.

Mr. S. J. Doyle, Secretary to the County Council, said that the upkeep of 329 workhouse inmates cost £27,145; outdoor relief for 1,530 cost £7,675

AUCTION SALES.

MESSRS. BATTERSBY AND CO.

To-day in our auction columns Messrs. Battersby and Co. announce the sale on Thursday, 20th inst., of Clonfadda, Blackrock, a fine detached residence in about eight acres; also the premises 26 Westland row, suitable for private or professional purposes, and 21 Dufferin avenue, South Circular road. In each case possession will be given to the purchaser. At the same time and place twenty-six cottages in Blackrock and Stillorgan will come under the hammer. Next week the beautiful furniture and effects of Castletown, Carrick-on-Suir, will be sold by Messrs. Battersby, and on later dates many attractive places throughout Ireland are listed for disposal. All particulars are set out in our auction columns.

MESSRS. MacARTHUR AND CO.

At Messrs. MacArthur's salerooms yesterday the following lots changed hands at satisfactory prices:—Holcourt, 20 Gilford avenue, Sandymount; "Edenmore," 2 Ena villas, Victoria road, Clontarf; 4 and 5 Sydney terrace, S.C.R.; 13, 15, and 15 St. Ignatius road, Drumcondra. The following is a list of the private sales which have been carried through within the last few weeks by this firm:—62 Whitworth road, Drumcondra; 12 St. David's road, Drumcondra; 18 Lismore terrace, Botanic avenue; 12 Poolbeg street, 37 North Summer street, 12 Lower Gardiner street, 47 North William street, 8 Northbrook avenue, North Strand; 36 Cadogan road, Fairview; 12 O'Connell avenue, N.C.R.; 67 Cabra Park, 18 and 19 Coleraine street and 2 Lisburn street, Mainster Lodge, 112 Leinster road, Rathmines; 3 and 4 Upper Buckingham street, 12 Haroldsville avenue, S.C.R.; 25 Beaborough avenue, North Strand; 10, 12, 14, 18, and 20 St. Patrick's road, Drumcondra; licensed premises, 13 and 14 Winetavern street; spirit grocery, "Hughes Bros.," Ranelagh; "Strand Bar," Capel street. The total realised was £19,530. The occupied houses were sold to the tenants.

Messrs. MacArthur announce an attractive property auction at their estate salerooms, 79 Talbot street, on Friday, October 21, when the following lots will be submitted to public competition, if not previously disposed of by private treaty:—The Cove," 2 Sandycove avenue, West, Kingstown; business premises, 9 Nassau street; "Percy Works," Percy place; 1, 3, 5, and 7 Ryan's avenue, Church road, North Strand; also 57 Cabra Park. Full particulars of these lots appear in our auction columns.

MR. W. HOLDEN.

On next Wednesday Mr. Holden will offer for sale by auction the fully licensed hotel known as the Imperial, Hotel, Dunlavin, free of rent for ever; the cottage 38 Geraldine street (in connection), and the cottages 36 and 37 Geraldine street; also a secured profit rent of £8 out of Mr. Beggs' Medical Hall, Railway road, Dalkey. The auction takes place in the salerooom, 2 St. Andrew street, Dublin, commencing at 1 o'clock sharp.

THE SALE OF MOORE ABBEY.

Messrs. R. J. Goff and Co. announce the alteration of the date of this sale to Monday, 24th October.

FAMOUS FLOCK SOLD.

At the dispersion sale of the Duke of Westminster's Eaton Hall flock of Shropshire sheep on the 23rd ult. the stock ram Highland Chief, 15013, was purchased on behalf of Colonel Charteris for his Cahir Park flock. Highland Chief, bred by Mr. T. A. Buttar, Coupar Angus, won first and champion prize, Highland and Agricultural Society's Show, Edinburgh, 1919, and was the highest priced ram at Mr. T. A. Buttar's sale at Cupar, 1919, where he was purchased for 110 guineas.

FROM THE LONDON GAZETTE.

WAR OFFICE, OCT. 7, 1921.

REGULAR FORCES.

Attached to Headquarter Units.—The undermentioned temporary appointment is made:—Special appointment, Class III.—Lt. C. Pratt, the Innisklilling Fusiliers, from 1st January to 29th May, 1921.

ROYAL REGIMENT OF ARTILLERY.

R.H. and R.F.A.—The undermentioned relinquish their commissions on completion of service:—Temporary Lt.-Colonels, and retain the rank of Lt.-Colonel:—T. Griffith, D.S.O.; G. Symonds, D.S.O. Temporary Major, and retains the rank of Major (T.F.):—C. de Lisle, in addition.

Temporary Captains, and granted the rank of Major:—M. Carbery, D.S.O.; H. Gill.

Temporary Lt. and granted the rank of Major:—M. Somerville Smith's D.S.O., M.C.

INFANTRY.

Inniskilling Fusiliers.—Captain and Bt. Major W. P. B. Frazer, D.S.O., retires on retired pay, 9th August, 1921. Lt. (temporary Captain) and Adjt. (Regular Army, Reserve of Officers) Hon. Gerald Wellington's Regt. F. D. Mulhelland, 9th August, 1921.

Leinster Regt.—Lt. J. Wrafter retires, receiving a gratuity.

Royal Dublin Fusiliers—Lt. S. J. Diamond is restored to his establishment.

The undermentioned Lts. Daniels, V.C., M.C., is restored to the establishment.

GENERAL LIST.

Temporary Captain H. C. Geare (Lt. retired) relinquishes his temporary commission on ceasing to be employed. Honorary Lt. and retains the rank of Captain.

ROYAL ARMY SERVICE CORPS.

Major A. J. Donovan, D.S.O., to be Lt.-Colonel.

ROYAL ARMY MEDICAL CORPS.

The undermentioned temporary Captain relinquishes his commission:—Harry N. K. Kevin, 20th September, 1921. Retains the rank of Captain.

ROYAL ENGINEERS.

The undermentioned, having attained the age limit, are retired on retired pay for life:—Lt.-Colonel W. T. Digby, Lt.-Colonel H. Fleming, Major Sir H. Knight, Major A. S. Nathan, C.M.G., Major and Bt. Lt.-Colonel G. A. Travers, M.C.

ROYAL REGIMENT OF ARMY RESERVE OF OFFICERS.

Lancashire Fusiliers.—Lt. Francis Joseph Fawett Barry, late Service Battalion, to be Lt., 1st July, 1921, with seniority 27th May, 1919.

Lt. James Sheridan, late Service Battalion, to be Lt., 1st July, 1921, with seniority 9th May, 1919.

SPECIAL RESERVE OF OFFICERS.

4th Connaught Rangers.—Lt. and Major I. Cochrane, D.S.O., resigns his commission, 5th October, 1921, and retains his rank.

The undermentioned relinquish their commissions:—

Royal Munster Fusiliers—Lt. W. A. G. Nolan, 5th August, 1921, and retains the rank of Lt.

4th Royal Dublin Fusiliers—Lt. A. Finn, 5th September, 1921, and retains the rank of Lt.

THOMPSON'S, MILITARY TAILORS, Westmoreland street, Dublin. (Estabd. 1846.)

MILITARY OUTFITS.
Conway and Swan, 79 Dame street.

JAS. HILL & SON

Great Reduction Sale
EXCEPTIONAL VALUE

Jacobean Dining Room

5 foot Sideboard, with Antique cane back, centre mirror.
6 Dining Chairs, including 2 Arm Carvers, with cane panel backs, upholstered Antique Rexine.
3 x 3ft. Drawout Table, spiral turned legs, underframed.
Handsome Overmantel to match.

£61 : 12 : 6
SEE OUR WINDOWS.

10, 11, 12 Bachelor's Walk, DUBLIN.

—now only
11½d.
for large packet

Twopence reduction in the price means that delicious nourishing Quaker Oats is more economical than ever.

Quaker Oats

Large thin quickly cooked flakes with a special flavour.

Buy a packet to-day and begin building up strength for the winter. Young and old need and will enjoy Quaker Oats for breakfast.

QUAKER OATS LTD., LONDON.

GIGANTIC SALE.
ANTIQUE AND MODERN SECONDHAND FURNITURE

Superb 7ft. Satinwood Bow-front BEDROOM SUITE and Pair of TWIN BEDSTEADS to match; Old Spanish Mahogany Wardrobe, 7ft. wide, 28 guineas; perfect condition.

BEDROOM SUITES, complete with large WARDROBES, from 12 guineas up to 200 guineas; in Old Sheraton, Chippendale, Satinwood, White Enamel, etc. BEDSTEADS of every description, with finest quality BEDDING. Old-time Mahogany DINING TABLES, all sizes. Old OAK CHESTS OF DRAWERS, from 8 guineas. Old Mahogany TALLBOYS and GENT'S WARDROBES, 22 guineas. LARGE EARLY VICTORIAN SPANISH MAHOGANY WARDROBES, from 18 guineas. DINING-ROOM FURNITURE in every description; wonderful variety in Chippendale, Adams, Hepplewhite, etc. Complete Set of Fine old OAK DININGROOM FURNITURE, comprising Superior Set Chairs, consisting of 8 Small Chairs and 2 Carver Chairs, 24 guineas. Very uncommon SIDEBOARD to match, 19 guineas. EXTENDING OVAL DINING TABLE, 9 guineas; and other appointments of room. Several fine BOOKCASES. CHINA CABINETS, etc., etc. DRAWINGROOM FURNITURE of every description. Complete Set of OLD CHINESE and OTHER LACQUER; also Pair of fine OLD DUTCH PEWTER, Quaintly Ike CARVED and GILT FURNITURE. CHESTERFIELD SUITE, comprising Drawing-room Chesterfield, 2 large Lounge Chairs, and 4 Queen Anne Chairs, all choicely upholstered in Coated Tapestry, 18 guineas; suitable for Office. FURNITURE COURT CUPBOARDS. OLD REFECTORY and other TABLES. SOLID SILVER and SHEFFIELD PLATE, OIL PAINTINGS and ENGRAVINGS, CARPETS by Axminster, Wilton, Turkey, Persian, etc., at absurdly low prices. All lines be sold regardless of original cost.

CURZONS' FURNITURE AND CARPET DEPOSITORIES, LTD.,
272 PENTONVILLE ROAD, KING'S CROSS, LONDON, N.1.
Facing King's Cross Station (Metropolitan Railway), 2 minutes' walk from Euston and St. Pancras Stations.
Goods selected stored free by us for twelve months. Orders packed free, and put on rail.
Hours, 9 a.m. till 6 p.m.
WRITE FOR CATALOGUE. NOW READY.

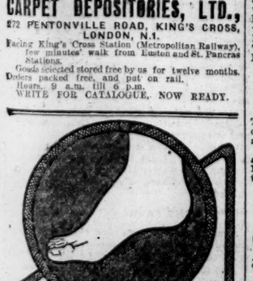

The most obstinate corn will yield to a few applications of Curapede, and come away without pain or discomfort.

CURAPEDE
FOR CORNS.
PRICE 1/3, POSTAGE 2d.
HAMILTON, LONG, & CO., Ltd.
DUBLIN—5 Lr. Sackville St. and 107 Grafton St.; 7 Rathmines Ter.
KINGSTOWN—35 Up. George's St.

SMOKE BENDIGO SMOKE
DARK FLAKE
TOBACCO
MANUFACTURED BY MACS. DUBLIN

THE CHURCH OF IRELAND.

To-morrow, at the Evening Service, the Archbishop of Dublin will unveil the war memorial in Christ Church, Kingstown, which has been placed in the church in memory of those belonging to Christ Church who lost their lives during the war. The Service will begin at 7 p.m., and the sermon will be preached by the Archbishop.

The Rev. E. M. Bateman, M.A., has been licensed to the curacy of Zion Church, Rathgar, and has resigned the curacy of Taney Parish, Dundrum.

At the 11.30 Service to-morrow at the Magdalen Church, Dublin, the Rev. R. H. Murray, Litt.D., will speak on "The Destiny of Man," and at the 7 o'clock Service on "The Legacy of Jesus." On the 16th October the special preacher at the Harvest Thanksgiving Service at 11.30 will be the Right Rev. Godfrey Day, D.D., Bishop of Ossory. Friends of the Magdalen Asylum are asked to kindly send gifts of flowers, fruit, and vegetables on October 15.

At the Morning Service, to-morrow, in the Molyneux Church, Bride street, a sermon will be preached on the subject of "The preacher's impossible task," and will be based on the well-known vision of the Valley of Dry Bones, depicted by the prophet Ezekiel. The subject at the Evening Service will be "The victory that overcometh."

The annual Harvest Thanksgiving Services will be held in St. Kevin's Church to-morrow, when the preacher will be the Rev. Henry O'Connor, M.B.E., of St. Mary's, Belfast. On Thursday, 13th, at 8 p.m., the preacher will be the Rev. Percy Greer, A.A., when the choir will sing the Cantata "God is Love." Collections will be given to the Association for the Relief of Distressed Protestants, Missions, and the Elliott Home for Children.

As will be seen from our advertising columns, the Harvest Festival will be held in St. Stephen's Church, Mount street, to-morrow. At the 11.30 a.m. Service the Most Rev. the Provost of Trinity College will dedicate the thank-offering and preach the sermon, which takes the form of an alabaster and mosaic reredos, depicting Our Lord in glory, as King and Prince of Peace. The Provost will also preach at this Service. The festival will be continued at 7 p.m.

The annual Harvest Festival Services will be held to-morrow in North Strand Church. At Morning Prayer the special preacher will be the Rev. M. Mackenzie, M.D. (C.M.S. Missionary in China). Dr. Mackenzie will also speak at the Children's Harvest Service at 3.30 p.m. The special preacher at Evening Prayer will be the Rev. A. W. R. Norton, M.A. (C.M.S. Missionary at Foochow). The collections will be in aid of the Church Missionary Society.

The Harvest Festival Services will be held in St. Werburgh's Parish Church to-morrow. The preachers will be:—11.15, Rev. J. S. Carolin, B.D.; 4.15, Rev. J. P. Shortt, M.A.; 7, Rev. Canon Mervyn, M.A. Special music will be rendered by the choir. The collections will be in aid of the Painting and Sustentation Funds.

The annual Harvest Thanksgiving Services in St. Augustine Church, North Circular road, Dublin, are announced for to-morrow. The special preachers will be Rev. J. O. Gage Dougherty, M.A., at 11.30 a.m., and Rev. Canon H. W. B. Thompson at 7 p.m. There will also be a Children's Flower Service at 3.30. The church is being decorated for the occasion, and special music will be rendered by a augmented choir. The collections are in aid of the Protestant Orphan Society and the Society for Distressed Protestants.

Chapelizod Parish.—Holy Communion, 8 a.m. and 11.30 a.m. The preacher at 11.30 will be the Rev. H. F. Campbell, M.A. (Succentor, St. Patrick's Cathedral), and at 7 p.m. the Rev. W. Ross Browne, M.A. (Clerical Vicar of Christ Church Cathedral). The Services will be continued on Monday evening at 7.30 o'clock, when the preacher will be the Rev. J. F. Cox, B.A., M.C., Chaplain to the Royal Hibernian Military School.

PRESBYTERIAN CHURCH.

The Services in Adelaide road Presbyterian Church on Sunday at 11.30 a.m. and 7 p.m. will be conducted by the Rev. R. K. Hanna, B.A. The Sacrament of the Lord's Supper will be observed at the forenoon Service. At the Evening Service Mr. Hanna will preach on the mystic scales—"By Him actions are weighed" (1st Samuel, ii. 3).

Special Anniversary Services will be conducted to-morrow in the United Free Church of Scotland, Lower Abbey street, Dublin, by the Rev. J. Chalmers Lyon, of Hampstead, London, who, though not specially known in Dublin, is an excellent and attractive preacher and a most interesting lecturer. On Monday evening Mr. Lyon will lecture in the Church Hall on "The Humour and Pathos of a Y.M.C.A. Hut." Special collections will be taken at to-morrow's Services in aid of the church funds.

The congregation of First Castlederg Presbyterian Church met on Tuesday afternoon for the purpose of choosing a minister to succeed the Rev. James M'Cay, resigned, from the list of candidates heard, and issued an unanimous call to the Rev. A. W. M'Farlane, M.A., Waterford.

THE METHODIST CHURCH.

The Services in Brighton road Methodist Church to-morrow will be conducted by the resident pastor, the Rev. John Duke, B.A. The Sacrament of the Lord's Supper will be administered at the close of the Morning Service. The subject in the evening will be "Corporate responsibility."

The annual Harvest Festival Services and Home Missionary Anniversary in Rathmines road Methodist Church will be held on to-morrow and Monday next. The Morning Service will be conducted by Rev. T. Subrahmanyam (Madras), and the preacher at the Evening Service will be Rev. Duke, B.A. The Evening Service will be conducted by the Rev. R. W. Young, M.A. The choir will render the Anthem, "Glorious is Thy Name" (Mozart), and "The Heavens are Telling" (Haydn). On Monday night at 7.30 a public meeting will be held, when Mr. Ingram, O.B.E., will preside. The Revs. J. Macauley, M.A., and T. Subrahmanyam will deliver addresses. Mr. John Gill will sing two solos. The choir will render the anthem "Abide with me" (Witty). Mr. Subrahmanyam, one of the preachers, was formerly a Brahmin in India, and is a notable convert to Christianity. On the Sunday morning he will tell the story, "My Pilgrimage from Darkness to Light." During his visit to England he has preached in City Road Chapel, London, and addressed the Accumenical Conference in London as an Indian delegate. The offerings at all these services will be in aid of Home Missions.

The Harvest Thanksgiving Services at the Centenary Church, Dublin, will be held to-morrow, in the forenoon the Rev. Dr. Hutchinson will be the preacher; and at the College Service, which will be open to the public, the Rev. Theo Subrahmanyam, a native minister from Madras, whose address at the Ecumenical Conference made a deep impression, will speak on his life and conversion. In the evening at 7 o'clock the preacher will be the Rev. Randall Cox Phillips. A special feature of the evening Service will be the services as soloist of Mrs. Hugard, who is by common consent one of the most attractive singers on the concert platform. The offertories are on behalf of Irish Home Missions.

ARCHBISHOP BYRNE.

Archbishop Byrne will visit Balbriggan next Tuesday for the confirmation of some 400 children. The local council will present an address of welcome to His Grace.

The Catholic Truth Society will hold its annual conference in Dublin, opening on the 19th inst. Mr. T. M. Healy, K.C., will deliver the opening address.

FROM THE LEGAL DIARY.

LAW NOTICES—Saturday, October 8th, 1921.

BEFORE THE RIGHT HON. THE RECORDER.
At the Courthouse, Kingstown, 10.30—Ejectments, civil bills, applications.

MERCER'S CHARITABLE HOSPITAL.

The monthly meeting of the Board of Governors of Mercer's Hospital was held on the 4th October, 1921. A. E. Murray, Esq., R.H.A., in the chair. Also present:—Reginald E. Keatinge, Esq., D.L., E. D. Pentland, Esq.; J. F. Boydell, Esq.; Arthur S. Armstrong, Esq.; R. Noel Mitchell, Esq.; Rev. E. F. Sullivan, M.A.; James Boyle, Esq.

The minutes of the last monthly meeting were read and signed.

The banking account was examined and showed a balance due to the bank on the 1st October of £3,833 11/11. The amount standing to the credit of Investment amounted to £706 1/2. A cheque for £10, from Sir Joseph Glynn, was handed in by Mr. Boydell, and the Governors tendered their grateful thanks to the donor. A report was received from Doctor Leonard Abrahamson, M.D., in charge of the electro-cardiograph department, that the machine, which was installed in Steevens' Hospital through the generosity of the British Red Cross Society and the Order of St. John of Jerusalem, per Sir John Lynch, D.L., M.D., was already giving excellent results, and had elucidated a number of intricate and obscure cases of heart trouble. The Governors desire it to be known that the machine is intended primarily for the use of ex-soldiers, and may be availed of by the other Dublin hospitals free of charge.

The Governors thankfully acknowledge the following subscriptions received in September:—W. and J. Jacob and Co., £10; Miss Jacob, £1; the Right Hon. Sir A. Bonitie, P.C., D.L., J.P., £1 1/—; C. Bull, Ltd., £1; Edmondson Bros., £5; David Bruce, £2 2/—; Mrs. Ward Ward Est., £10; Mrs. F. Keatinge and Son, Ltd., £2; E. Tenison Collins, Esq., D.L., J.P., £2 2/—; J. M. Peatt, Esq., £1 1/—; The Dolphin Hotel and Restaurant Co. and Michael Nugent, Ltd., £2 2/—; Rev. E. G. Sullivan, M.A., £1 1/—; G. R. Newcomen, Esq., LL.B., £2 2/—; A. and R. Thwaites and Co., Ltd., £2; D. Kellett, Ltd., £1 1/—; *Irish Times* Composing Department, £1.

The Lady Superintendent thankfully acknowledges the following for the use of the patients:—Papers (illustrated): Lady Ardilaun, Miss Carroll, Mrs. Weir, Mrs. E. Hamilton, J. Mitchell, Esq., L.C.C., £386; House: this office.

MODERN BOOKS: Wanted, Wine South suburbs; post Kingstown; state full particulars.—B 1859, this office.

SEMI Detached House, with motor garage, for Sale, Booterstown; 3 reception rooms, 7 bedrooms, bathroom, lavatory, etc.; hot and cold water; electric light; gas fires; garden.—Apply Box 1,000, Irish Times Branch Office, Rathmines.

SALE, Modern House, Victoria avenue, Donnybrook; 3 reception rooms, 7 bedrooms, bath, h. and c.; no outlay; immediate possession.—Montgomery, 8 Parliament st

PUBLIC AMUSEMENTS.

GAIETY THEATRE.
MATINEE TO-DAY AT 2.30.
TO-NIGHT AT 7.45 LAST PERFORMANCE OF
THE GEORGE EDWARDES
COMPANY AND PRODUCTION.
THE MAID OF THE MOUNTAINS
GAIETY THEATRE.
Monday Next for six Nights.
Matinees Wednesday and Saturday, 2.30.
CHARLES B. COCHRAN
and WILLIAM A. BRADY presents
THE MAN WHO CAME BACK
A PLAY BY JULES EURERY GOODMAN.
FROM THE NEW OXFORD THEATRE, LONDON.
USUAL PRICES. NOW BOOKING.

EMPIRE THEATRE.
6.45 ..... TWICE NIGHTLY ..... 8.45.
BILLY REEVES & CO.
IN A SCREAMING ABSURDITY:
"THE RIGHT KEY, BUT THE WRONG FLAT."
AND FULL STAR COMPANY.
Box Office—11 to 6 ..... Tel.—3208.
NEXT WEEK—WILL FYFFE
GREAT CHARACTER COMEDIAN.

ABBEY THEATRE.
MATINEE TO-DAY AT 2.30.
TO-NIGHT, at 8.15 p.m.
"THE LORD MAYOR,"
By EDWARD McNULTY.
"A SERIOUS THING,"
By GIDEON OUSLEY.
Booking at Theatre. 'Phone—3268.

ABBEY THEATRE.
SONG RECITAL
By MISS
JEAN NOLAN,
Assisted by Miss
RHODA COGHILL,
Pianist,
DR. J. F. LARCHET,
Accompanist.
WED. AFTERNOON, OCT. 19th.
TICKETS 5/-, 3/-, 1/6 (tax extra) at PIGOTT'S, or at the THEATRE.

QUEEN'S THEATRE.
6.45 ..... TWICE NIGHTLY 9.0
THE BEAUTIFUL DOMESTIC PLAY,
"HOME, SWEET HOME."
Seats Booked at Theatre—2/4. Tel.—3016.
NEXT WEEK | THE WEST'S AWAKE

PILLAR PICTURE HOUSE.
"THE PRIDE OF THE FANCY,"
By
GEORGE EDGAR,
Starring
DAISY BURRELL and TOM REYNOLDS.
DON'T MISS THIS MAGNIFICENT SPORTING PRODUCTION.

THE CORINTHIAN.
"POOR RELATIONS,"
Featuring
ZASU PITTS,
Also another of SHERLOCK HOLMES' Adventures.
COMEDY. TOPICAL. TRAVEL.

GRAND CENTRAL CINEMA
ON THE SITE OF
D.B.C.
MONDAY NEXT, OCT. 10th,
MARY PICKFORD
IN HER LATEST AND BEST PLAY,
"POLLYANNA."
Admittedly the Greatest Work of the Greatest Actress.
TWO ORCHESTRAS,
one directed by Mr. ARTHUR DARLEY, and another by Mr. KIERNAN.
CONTINUOUS PERFORMANCE, 2 till 10.30.
'Phone—4679.

SOUTH AMERICAN MISSIONARY SOCIETY
(IRISH AUXILIARY).
THE ANNUAL SALE OF WORK
Will (D.V.) be held in the
GREGG MEMORIAL HALL,
On TUESDAY and WEDNESDAY,
October 11th and 12th.
The Sale will be opened on Tuesday by MRS. GREGG at 3 o'clock.
LUNCHEONS and TEAS.
There will be a great variety of Fancy Goods and Country Produce.
Talks will be given from the Exhibition Court by Mr. Andrew Wade and the Misses Dawson.

THE SEAMEN'S INSTITUTE
EDEN QUAY, DUBLIN.
Owing to the unavoidable postponement of the Bazaar to the spring of 1922,
A GIFT DAY and AFTERNOON CONCERTS
THURSDAY, OCTOBER 13, 1921, 3.30 p.m.
GIFTS of Money, Furniture, Games, and Household Utilities requested.
SUBSTANTIAL PRIZES offered for Rich and Plain Home-made Cakes and Soda Bread. Entrance, 1/-.
COME WITH YOUR FRIENDS, OR SEND A DONATION.
C. B. PHIPPS, Chaplain.
J. MARSHALL BUTLER, Hon. Secretary.

ZION CHURCH,
RATHGAR.
CONVERSAZIONE
In the SCHOOLHOUSE, ZION ROAD,
On THURSDAY, 13th OCTOBER, 1921,
at 7.30 p.m.
PRESENTATION TO
Rev. C. H. HARVEY, B.D.,
AND WELCOME TO
Rev. E. M. BATEMAN, B.A.

A DANCE
Will be held in
THE COUNTY HALL,
MULLINGAR,
On FRIDAY, 14th OCT., 1921.
Tickets (Lady or Gent), £1 each, may be obtained from any of the Committee, or Mrs. HANNAN, Hibernian Bank, President; or to Miss NOONEY, Annebrook, Hon. Secretary.
MUSIC BY Mr. CLARKE BARRY'S ORCHESTRA, (Personally Conducted).
CATERING BY MILLS, DUBLIN.

YOUNG WOMEN'S CHRISTIAN ASSOCIATION.
THE ANNUAL SALE
In aid of the Funds of
THE CENTRAL GIRLS' CLUB,
Will (D.V.) be held at
7 LEINSTER STREET, DUBLIN,
On FRIDAY, OCTOBER 14th, 1921,
Open 2.30—6 and 7.30—9 p.m.
Admission, 6d.; Children, 3d.
Stalls will include
COUNTRY PRODUCE, WORK, SWEETS, Etc.
LUNCHES and TEAS.
SHORT TALK by Miss BRADSHAW, 3.30 p.m.

ceac uicáin,
CHAMBER MUSIC CONCERTS
(Second Season),
THURSDAYS, 4 p.m.,
Commencing Thursday, October 20th.

MOUNT TEMPLE LAWN TENNIS CLUB.
A Dance will be held in the Gresham Hotel on FRIDAY, 28th October, 1921, from 9.30 p.m. to 4 a.m. Tickets 17/6 each. Mr. W. A. Manahan's Band. Applications for Tickets should be sent, to Lambert Plowman, Hon. Sec. Dance Committee, 18 Fitzwilliam terrace, Upper Rathmines.

SCHOOL OF ELOCUTION AND DRAMATIC TRAINING
(MADAME KIRKWOOD HACKETT, late Savoy Theatre, London).—Special Evening Elocution Class opening Wednesday, 12th October. Prospective pupils should apply at once.
City Address: 5 Upper Fitzwilliam street, Dublin (Letters Only).
Permanent Address: 11 Belgrave road, Rathmines. Prospectus on application. Interviews Saturdays, 2 o'c. to 5 o'c., at 11 Belgrave road, Rathmines.

DUBLIN SCHOOL OF ELOCUTION
AND
DRAMATIC ART.
For Prospectus apply
Miss CORA McHARDY FLINT,
80 Upper Leeson street.

ST. JOHN AMBULANCE BRIGADE.
FIRST AID CLASSES will be held at BRIGADE HEADQUARTERS, 40 MERRION SQUARE, on WEDNESDAY EVENINGS, commencing WEDNESDAY, 12th OCTOBER, 1921, at 7.30 p.m. Preparation for Re-examination or Certificates.
Lecturer: Doctor D. K. MILNE HENRY.
For full particulars apply
SECRETARY, 40 MERRION SQUARE.

JOHN DOOLY & SONS,
FURNITURE REMOVERS
AND GENERAL CARRIERS,
BIRR.
EXTENSIVE STORAGE ACCOMMODATION.
SPECIAL ATTENTION GIVEN TO
CROSS-CHANNEL WORK.
All Orders carried out under supervision of one of the Firm.
Estimates Free. Telephone No. 6. Telegrams—Cabinet, Birr.

PUBLIC AMUSEMENTS.

THEATRE ROYAL
6.45 TWICE NIGHTLY 9.0
TARZAN'S PLAYMATES.
Next Week—Fred Karno Presents the Musical Farce
FRENCH BEANS.

WINTER GARDENS.
Vocalist To-day: MR. SHAUN O'CARROLL.
TIVOLI (6.45 and 9.) THEATRE
Tel. 4125. THREE NITOS
In a Comedy Speciality;
Kinahan Kids, Mark, Coney, Two Hearns, Hayes and Doree, P. J. Ryan, Eileen Hayden,
NINE TIDDLEYWINKS.

MR. CLARKE BARRY
AND HIS ORCHESTRA,
75 DRUMCONDRA ROAD, DUBLIN.
'Phone—Drumcondra, 96. Wirse—Waltz, Dublin.

KINGSTOWN PAVILION.
2.30 to 10.15. LAST DAY OF
THE FIVE CURSED GENTLEMEN.
TO-DAY ONLY, at 4.15, 6.35, and 9 o'clock.
New Mermaid and Edgar Comedies, Pictograph, etc.
NEXT MONDAY—SHIRLEY MASON IN
"THE SEA WOLF."
JACK LONDON'S FAMOUS STORY.

ALEXANDRA COLLEGE.
HERMIONE LECTURES.
FOUR LECTURES ON REMBRANDT AND VAN DYCK
By A. M. Hind, O.B.E., M.A.,
OCTOBER 17th, 18th, 19th, and 20th,
At 4 p.m.
Lantern Illustrations.
Admission 1/-. Ticket for the Course, 3/-.

DANCE TO-NIGHT, 8 to 12,
BALLROOM, 27 ADELAIDE ROAD,
MR. MANAHAN'S BAND.
T. LEGGETT BYRNE. 'Phone—1813.

AFTERNOON DANCES,
SHELBOURNE HOTEL,
Commencing THURSDAY, 6th OCTOBER, and
EVERY FOLLOWING THURSDAY,
4 to 6.30 p.m.
TICKETS 5/- EACH, including Tea.
Mr. W. A. MANAHAN'S BAND.

EVENING CLASSES.
LATEST BALLROOM DANCING,
SHELBOURNE HOTEL,
MONDAYS, 8.30 to 10.30.
ORCHESTRA.
The Misses MALLINS.
31 Pembroke road.

BONNE BOUCHE,
51 DAWSON STREET.
CINDERELLA DANCE
TO-NIGHT,
And EVERY WEDNESDAY and SATURDAY,
8 to 12 o'clock.
5/- each, including coffee and cakes.
Other Refreshments and Suppers served à la carte if desired.
MR. VERSO NAPIER'S BAND.
THE DANSANT,
Every Afternoon, 4.30 to 7 o'clock, as usual.
'Phone 2624.

DANCE,
SALTHILL HOTEL,
MONKSTOWN,
TO-NIGHT, 7.30 to 11.

DANCING.
CHILDREN'S AND ADULT CLASSES.
Private Lessons by appointment.
MISS HAINES,
13 WESTMORELAND STREET, DUBLIN.

VENTRILOQUISM AND CONJURING.
"PRINER,"
Celebrated Entertainer.
Open for engagements. Schools and Children's Parties, Concerts, etc. Terms reasonable. Apply to Gill's, 15 Nassau street.

PUBLIC NOTICES.
INLAND FISHERIES—LIMERICK DISTRICT.
REQUISITION.
We, the undersigned, being three Conservators for the No. 8, or Limerick, Fishery District, give notice, in pursuance of 11 and 12 Vic., cap. 92, Section 18, that we hereby call a Special Meeting of the Fishery Conservators for said District, to be held at the County Courthouse, Limerick, at 3 o'clock p.m. on WEDNESDAY, 19th OCTOBER, 1921, for the purpose of appointing Officers and such other business as may be found necessary.
Dated this 3rd day of October, 1921.
JAMES J. ADAMS,
ROBT. J. BLOOD-SMYTH,
WM. J. HOLMES.

ST. PATRICK'S CATHEDRAL,
DUBLIN.
There are at present some Vacancies for Men's Voices—two Tenors and two Basses. Written applications should be sent before October 30th to the Reverend the Succentor, from whom further information may be obtained.
Notices of date of trial will be sent to selected applicants.

NATIONAL MATERNITY HOSPITAL,
HOLLES STREET, DUBLIN.
THE
ANNUAL GENERAL MEETING
In connection with the above Hospital
Will be held
AT THE HOSPITAL
On FRIDAY, the 14th OCTOBER, 1921,
At 4 o'clock,
The Right Hon. the LORD MAYOR in the chair.
All friends and supporters of the Hospital are earnestly requested to attend.

YOUNG WOMEN'S CHRISTIAN ASSOCIATION.
ANNUAL CONFERENCE
Will (D.V.) be held
OCTOBER 19th to 21st,
At THE FRIENDS' MEETING HOUSE,
EUSTACE STREET
(By kind permission).
Speakers expected—Mrs. Hirjichn Irwin, M.B.E.; Mrs. Martin Cleaver, Miss Bradshaw, Miss Barcroft, Miss Ledwich, Mrs. S. H. Smith, Miss Vincent, and others.
Also a
YOUNG PEOPLE'S RALLY
Will (D.V.) be held
On TUESDAY EVENING, OCT. 18th, at
THE MOLESWORTH HALL.
The Chair will be taken at 8 o'clock by
W. H. FRY, Esq.,
Supported by Mrs. Hirjichn Irwin, Mrs. S. H. Smith, Miss Bradshaw, Miss Vincent, Mrs. Martin Cleaver will speak on
HOW TO CURE A HEARTACHE.

THE CORPORATION OF ACCOUNTANTS, LTD.
(Incorporated 1891.)
CORPORATE ACCOUNTANTS' EXAMINATIONS
The next EXAMINATION of the CORPORATION OF ACCOUNTANTS for the PRELIMINARY, INTERMEDIATE, and FINAL, will be held in DUBLIN, beginning the SECOND MONDAY in DECEMBER, 1921.
Candidates wishing to present themselves must make application before the first day of November, at the same time remitting fees.
Particulars may be had from ROBERT H. LIVINGSTON, F.C.A., 1 and 2 WESTMORELAND STREET, DUBLIN, or at the Registered Office.
JAS. MARTIN, Secretary.
58 West Regent-street, Glasgow,
6th October, 1921.

MUNSTER AND LEINSTER BANK, LIMITED.
A SUB-OFFICE of this BANK will be Opened for Business at POYNTZPASS, CO. ARMAGH, on FAIR DAYS, as from 8th instant.
The MANAGER from NEWRY will attend.
By Order of the Board,
T. B. LILLIS,
General Manager.
Cork, 4th October, 1921.

CHURCH NOTICES AND SUBSCRIPTION LISTS, SEE PAGE 8.

IRISH COLLEGE OF GARDENING FOR WOMEN,
CYPRESS GROVE, TEMPLEOGUE.
Complete Course in Scientific and Practical Gardening; Culture of Flowers, Vegetables, and Fruit; Hothouse Work; Marketing.
Principal Instructor:
MISS F. M. VERRALL, F.R.H.S.,
Nat. Diploma in Horticulture; Gold Medal, R.H.S. Science Teacher: Miss HARPER, A.R.C.Sc.I.
Students prepared for the R.H.S. General Examination and the Examination in Horticulture under the Department of Science and Agriculture, Ireland.
RESULTS OF R.H.S. EXAMINATION THIS YEAR.
First Class—Miss M. Stubbs, Miss M. Naish, Miss G. Goff.
Second Class—Miss O. M'Gee.
Third Class—Miss A. Joynt.
All students sent up passed the Examination.
For further information apply to
THE SECRETARY, Cypress Grove; or to
LADY O'CONNELL, Ard Einin, Killiney Hill, Dublin.
Miss CUNNINGHAM, Trinity Hall, Dartry road (Chairman of Committee).

£5 TO £5,000.
WE ARE THE OLDEST FIRM
WE LEND TO ANY APPROVED PERSON
FOR ANY OBJECT
WE GIVE THE BEST TERMS.
For particulars apply
THE BRUNSWICK LOAN CO.,
61 GREAT BRUNSWICK STREET, DUBLIN.
Estd. 1870.

PUBLIC AMUSEMENTS.

LA SCALA THEATRE.
CONTINUOUS, 3 TILL 10.30.
"THE PERFECT WOMAN,"
Starring
CONSTANCE TALMADGE.
See Constance Melo a Human, "Icicle."
ERNEST HARGREAVES,
QUEEN'S HALL TENOR.
NEXT WEEK:
SOUTHERN SYNCOPATED ORCHESTRA.
BOOK NOW.

LA SCALA THEATRE.
MONDAY NEXT, OCTOBER 10th.
TWICE NIGHTLY, 6.45-9 o'clock.
THE WORLD-FAMOUS AMERICAN
SOUTHERN SYNCOPATED ORCHESTRA
OF 40 NEGRO PLAYERS AND SINGERS.
The Greatest Musical Success in Europe.
LIFE-PULSE-JAZZ, TEARS AND LAUGHTER.
Prices—Upper Circle, 1/3; Parterre, 2/4; Dress Circle, 3/-; Boxes, 11/6, 23/-, and 28/9 (Tax included).

MATER CONCERT,
LA SCALA THEATRE,
TO-MORROW (SUNDAY) at 4 p.m.
DUBLIN SYMPHONY ORCHESTRA.
Overture, "Oberon" Weber.
Selection, "Eugene Onegin" Tschaikowsky.
Suite, "Language of Flowers" Cowen.
Dance, "Gopak" Mussorgsky.
MR. ROBERT RADFORD,
Basso.
Solos: "She Alone Charmeth" Gounod.
"Sea Ferer" Ireland.
"Onaway, Awake Beloved" Cowen.
"In Sheltered Valo" Traditional.
MISS CHRISTINA OWENS,
Soprano.
Solos: "At My Window" Parker.
"Parted" Tosti.
Violin Obligato by Mr. P. Delaney.
Conductor—Mr. VINCENT O'BRIEN.
Accompanist—Miss LUCY LEENANE.
PRICES: 5/-, 3/-, 1/-. Boxes: 8/6, 14/-, 17/6.
DOORS OPEN AT 3.15 p.m.
Book at once. 'Phone 4296.

PUBLIC NOTICES.
PUBLIC NOTICE.
HARBOURS, DOCKS, AND PIERS (TEMPORARY INCREASE OF CHARGES) ACT, 1920.
HARTLEPOOL PORT AND HARBOUR, WARKWORTH HARBOUR, BURGHEAD HARBOUR, NEWRY PORT AND HARBOUR, BARNE HARBOUR, DUNDALK HARBOUR, FOYNES HARBOUR, NEATH HARBOUR, SUTTON HARBOUR.
TAKE NOTICE that, in pursuance of the powers conferred by Section 1, Sub-Section 2, of the above-mentioned Statute, the Minister of Transport has desired the Rates Advisory Committee set up under Section 21 of the Ministry of Transport Act, 1919, to consider and advise him whether he should issue orders modifying the statutory provisions governing the charges to be made in respect of the above-named undertakings and, if so, to what extent, and upon what conditions.
TAKE NOTICE that any person or body desiring to take objection to the granting of such orders, or any matter or thing proposed to be included therein, should send his or their name and address and detailed particulars of his or their objections to the Secretary to the Rates Advisory Committee at the Address given below, and also to the office of the authority concerned, not later than 4th November, 1921. Particulars of the applications and statements in support thereof submitted by the authorities may be seen at the address given below, and at the offices of the said authorities on and after 21st October, 1921. The Committee will consider any objections made, and, if necessary, hold meetings to hear the evidence of objectors, individual notice of which will be sent to the persons or bodies who have submitted objections.
TAKE NOTICE that, in pursuance of the powers conferred by Section 1, Sub-Section 2, of the above-named Statute, the Minister of Transport has made interim orders in respect of certain of the said undertakings, copies of which orders may be obtained from His Majesty's Stationery Office, Imperial House, Kingsway, London, W.C. 2, the respective titles of the respective interim orders being "Statutory Rules and Orders, 1921, No. —," and the distinctive numbers and dates of the said orders being as follows:—Hartlepool Port and Harbour, 1921, No. 1342, 19th August, 1921; Warkworth Harbour, 1921, No. 1419, 26th August, 1921, Burghead Harbour, 1921, No. 1376/873, 19th August, 1921; Newry Port and Harbour, 1921, No. 1377, 20th August, 1921; Larne Harbour, 1921, 1417, 26th August, 1921; Dundalk Harbour, 1921, No. 1418, 26th August, 1921; Foynes Harbour, 1921, No. 1415, 26th August, 1921, Neath Harbour, 1921, No. 1413, 26th August, 1921.
By Order of the Committee,
(Signed) S. J. PAGE,
Secretary.
5th October, 1921.
Rates Advisory Committee,
Ministry of Transport,
Gwydyr House, Whitehall,
London, S.W. 1.

"SAOR AN LEANN."
IRISH SAVE THE CHILDREN FUND.
RELIEF FOR STARVING RUSSIAN CHILDREN.
The Committee of the Irish Save the Children Fund acknowledges with many thanks the following donations received for the relief of the starving children of Russia:—

	£.	s.	d.
A. Hanway, Esq., Fassagh Lodge, Finglas road	1	0	0
Miss Mildred E. Townshend, Pairc na Sidhe, Monkstown	1	0	0
J. Garnett Tallow, Esq., 7 Belgrave square, Monkstown	1	0	0
The Rev. Garrett Pierse, Castleville, Ballybunion	1	0	0
"Anon, for starving Russian Children"	0	6	0
"Symbaliser"	0	5	0
"A Mite, from one who loves Little Ones"	0	5	0
Anon	0	10	0
Miss Elizabeth Bloxham, 13 Mornington road, Ranelagh	3	0	0
Miss Maude Townshend	3	0	0
"Mary Drogheda	0	5	0
Anon, Dublin	0	10	0
Miss C. Walshe, Staff House, Curragh	0	10	0
Per Rev. D. Crawford	2	0	0
Mrs. R. H. Lloyd, 13 Laurence street, Drogheda	1	0	0
E. R. McIlree, Esq., 24 Clare street	1	0	0
"Three Children"	1	0	0
Miss Aitlna Haythornthwaite, St. Philip's Rectory	1	0	0
W. MacKgan, Esq.	5	0	0
Mrs. Franklin, Glenageary	5	0	0
"Dun Laoghaire," per Sir Joseph Glynn	50	0	0
"P.P.," Co. Mayo	0	5	0
Anon	0	5	0
A Friend, C.C.	0	5	0
Miss Agnes Rutherford, Kcci, Achil	1	0	0
Miss D. Murphy, 15 St. Mary's road	1	0	0
Timothy J. Graham, Esq., 15 Wood quay	0	10	0
The Irish Women's International League have promised £40 to the Fund.			

The Committee hope to send food amounting to £1,000 in value within the next week to Doctor Nansen at Moscow, with whom the Committee are in co-operation through the headquarters at Geneva, so that the is assured of the wise, fast, and immediate distribution of all relief sent.
Further contributions earnestly solicited and gratefully acknowledged by
THE ORGANISING SECRETARY, Irish Save the Children Fund, 9 Ely place Dublin.
7th October, 1921.

GET THAT NEW UMBRELLA NOW.
AMONGST our vast assortment you'll find the very one to suit you. We have many styles for ladies or gentlemen, and for children, with plain handles or fancy handles, rigid dependable frames, and covers of stylish, serviceable materials in all popular shades.
Tube Umbrellas for Ladies and Gentlemen and Coloured Umbrellas for Ladies are Our Specialities.
Get that New Umbrella To-day.
FRAS. SMYTH
AND SON,
75 GRAFTON ST.
DUBLIN
Branch: 12 Parliament st.
K.A.A.

If you are considering EXPENSE,
REMEMBER
that our Advice is FREE, and our charges as moderate as our reputation for efficiency permits.
DUVAL ET CIE.,
8 NASSAU STREET,
DUBLIN.
(3)

THE CHILDREN.
The Mother who uses Gibsol knows that its soothing touch soon stops tears. And the hurt child quickly learns to cry for Gibsol—
If it cries at all.
Every Touch Heals. GIBSOL OINTMENT Every Touch Heals.
Of all Chemists, 1/3, or direct, post free, from the Manufacturers, J. Gibson and Co., Ohre lane, Dublin. London Agents: The Eirinn Supply Association, 98 Central st., E.C. 1.

THE BEST WEEK-END PAPER FOR DUBLIN People is the "WEEKLY IRISH TIMES." Last Edition on Sale every Saturday morning. Price Twopence.

J. W. ELVERY & CO., LTD.
CART, RICK, AND HORSE LOIN COVERS.
PATTERNS AND QUOTATIONS BY RETURN.
RUBBER MATS,
HOT WATER BAGS,
ETC., ETC.
45 & 46 LR. SACKVILLE ST.,
76 MID. ABBEY ST.,
54 NASSAU STREET,
65 DAWSON STREET. } DUBLIN.
ALSO AT CORK AND LONDON.

KENNEDY'S BREAD,
FINEST QUALITY
MADE.
BAKERIES:
127 & 128 GREAT BRITAIN ST.
AND
ST. PATRICK'S BAKERY,
DUBLIN.

By Special Appointment.
EDMOND JOHNSON, LTD.
ENGAGEMENT RINGS,
WEDDING PRESENTS,
WATCH BRACELETS.
94 GRAFTON STREET, DUBLIN.
AT DUBLIN CENTRAL STORES.
MODERN SPECIAL STOCK.
100 ECONOMIC FIRE GRATES.
100 TILED FIRE PLACES.
200 MODERN TILED HEARTHS.
100 SETS FIRE BRASSES AND CURBS.
MAGUIRE & GATCHELL, LTD.,
7 DAWSON STREET, DUBLIN.

The Irish Times.
SATURDAY, OCTOBER 8, 1921.

LEADING ARTICLES: Page.

India at the Cross-Roads 6
Dublin's Food 6
Radium and Cancer 6

GENERAL:

Abolition of Workhouses 4
Air Council and R 38 5
American Markets 8
Dail Eireann Courts 8
Europe's Creditor 7
Fall in Food Prices 7
From the London Gazette 4
Legal Diary 4
Lord Bandon's Captivity 7
Services and Anthems 4
Shipping Reports 4
The Days of the Normans 8
Thoughts and Theories 9
Three Bills of Exchange 5

LETTERS TO THE EDITOR:

The Interned 8
Sinn Fein and Southern Loyalists 8
Dublin Clubs 8
Irish Grattmen 8
Dublin's Local Trains 8
FINANCIAL NEWS AND MARKETS 10
SPORTING NEWS 4

HIGH WATER AT DUBLIN BAR.

To-day ... Morning 3.59 | Evening 4.28
To-morrow ... " 4.59 | " 5.37

SUNRISE AND SUNSET.

To-day ... Rises .. 6.38 | Sets 5.47
To-morrow ... " 6.40 | " 5.44

LIGHTING-UP TIME ..... 6.47 P.M.

ARRANGEMENTS FOR TO-DAY.

Gaiety Theatre—"The Maid of the Mountains," 2.30 and 7.45 p.m.
Theatre Royal—Hippodrome, 6.45 and 9 p.m.
Queen's Theatre—"Home, Sweet Home," 6.45 and 9 p.m.
Abbey Theatre—"The Lord Mayor" and "A Serious Thing," 2.30 and 8.15 p.m.
Empire Theatre—6.45 and 8.45 p.m.
Tivoli Theatre—6.45 and 9 p.m.
La Scala Theatre—Pictures, 3 to 10.30 p.m.
The Corinthian—Pictures, Continuous.
Pillar Picture House—Continuous.
Kingstown Pavilion—Pictures, 3.30 to 10.15 p.m.

NEWS SUMMARY.

Yesterday the Lord Lieutenant presented the Constabulary medal to nearly one hundred men of the Auxiliary police in Dublin.—(P. 7.)

Prices of foodstuffs in Dublin have fallen slightly during the past week.—(P. 7.)

Further evidence was taken in Dublin yesterday in the case in which a Liverpool man is charged with converting bills of exchange to his own use.—(P. 5.)

At the Bandon Quarter Sessions yesterday Captain Bandon was awarded £121,000 for the malicious destruction by fire of Castle Bernard.—(P. 7.)

The Cabinet yesterday discussed the matter of the British delegation to the Disarmament Conference. It is by no means certain that the Prime Minister will go. A decision will be reached next week.—(P. 7.)

The Court of Inquiry into the cause of the wreck of R 38 reports that the vessel broke in two consequent upon a sudden strain. The Court considers that the design of the ship was over-ambitious, and that there was a lack of vital scientific knowledge.—(P. 7.)

Yesterday the Cabinet appointed six representatives to meet the Sinn Fein delegates in conference on Tuesday next.—(P. 7.)

The Ways and Means Committee of the American Senate is considering the advisability of funding the United States loans to European countries, which amount to nearly ten billion dollars.—(P. 7.)

WEATHER FORECAST.

General Inference.—Over the South and East of England fair weather will continue, but further west and north secondary depressions will probably cause showers.
Ireland.—N.W., N.E.—Moderate squally wind; fair to dull; some showers, visibility fair; moderate temperature.
Ireland.—S.E., S.W.—Moderate squally wind; fair to dull; some showers; coastal fog; at times rather warm.

Dixon and Hempenstall, Barometers, 12 Suffolk street, Dublin.—(Advt.)

India at the Cross-Roads.

The Government of India's attempts to placate sedition have failed and it is confronted now with a very alarming state of affairs. While unrest prevails throughout the whole country, Southern India is in a mood bordering upon revolt against the British *Raj*. These conditions are the work of two movements—the Khalifate conspiracy and the campaign of non-co-operation. The former, now deeply rooted in the Near and Middle East, was at the bottom of the Moplah rising, which remains only half-suppressed. The non-co-operation movement, organised and led by Mr. Gandhi, has been based hitherto on a policy of what may be called aggressive inaction. By a process of simply ignoring British authority, refusing to obey its orders, and boycotting British imports, India is to abolish all foreign influence and to become "free" without the striking of a blow. The Government has given an immense licence to Gandhi—who is revered as a Mahatma—with the result that British life has ceased to be safe in many parts of India, and British *prestige* has fallen to the lowest ebb. Officials are defied with impunity. Englishwomen cannot walk abroad without fear of insult. The Indian Civil Service sees the magnificent achievement of many generations—honest and ordered government, discipline, law—crumbling to pieces before its eyes. These facts are not realised by people at home, who continue to read with ignorant optimism smooth reports of the progress of "legislative reform." Among the British in India, however, a very different spirit exists. They liken the present conditions to those which obtained before the outbreak of the Mutiny.

Now a definite crisis has been reached. The recent arrest of the Ali brothers on charges of sedition has brought Gandhi into the open. The Government, as we have said, has treated him with the utmost forbearance. The Viceroy, indeed, invited him to a conference and made a vain effort to come to terms with him. As happens commonly in Oriental countries, Gandhi seems to have regarded this patience as a proof of fear and weakness. His latest move is an act of flagrant treason—a public and deliberate attempt to seduce the native troops from their allegiance to the Crown. With forty-seven other non-co-operation leaders, including "an American named Stokes," he has published a manifesto which declares that no Indian can serve the Crown without loss of dignity. It adds: "We are of the opinion that it is the duty of every Indian, soldier and civilian, to sever his connection with the Government and to find other means of livelihood." In a further communication to *Young India* Gandhi virtually invites the Government to arrest him. "Evidently," he says, "the Governor of Bombay does not know that the National Congress began to tamper with the loyalty of the Sepoy in September of last year, that the Central Khalifate Committee began it earlier, and that I began it earlier still. . . We must spread disaffection openly and systematically till it pleases the Government to arrest us." That is a challenge which can be shirked only at a clearly defined and deadly cost.

The Government of India can do either of two things. It can accept Gandhi's challenge and put him and his associates on their trial for treason, or it can continue to give them a free hand. The immediate results of the former course might be serious. The arrest and trial of the holy man might provoke disturbances on a large scale which might demand repression on a large scale. The ultimate results of the latter course must be not merely serious, but fatal. If the Government chooses to watch idly until India has been made an impossible place for British soldier and civilian, until all the sanctions of law have perished, and until the native Army, riddled with disaffection, becomes a broken reed, it will have committed a double crime against human progress. It will have shattered the *prestige* of the British Empire in half the world and it will have abandoned India, with her 300,000,000 inhabitants, to a hideous fate. Gandhi talks of his "national" movement and pretends that to-day, at last, Hindu and Moslem are working together for the redemption of India. The delusion would not survive Britain's abandonment of India by twenty-four hours. It is the British *Raj* alone that has kept the fierce Moslem's hand from the throat and pocket of the timid Hindu since the days of Clive. At this moment—as Gandhi does not tell his followers—the Moplahs are forcing Hindus either to accept Islam or to dig their own graves. India is not a nation. She is a huge congeries of more or less dissociable peoples, and the departure of the last British soldier would plunge half a continent into chaos. For its own sake, for India's sake, and for the world's sake, the British Empire dare not connive at this crime against civilisation. What, then, are the Government of India's plans?

Dublin's Food.

We print to-day a survey of food prices in Dublin which should serve as a useful guide to the housewife in her endeavour to evade the "profiteer." That Dublin is one of the dearest cities in the British Isles is only too obvious, but even here prices are beginning to fall. During the past week there has been an appreciable change for the better. This commodity has fallen by a few pennies in the pound, that by a few halfpence, with the result that the thrifty housekeeper has been able to save a couple of shillings in her total outlay. The people of Dublin will be grateful even for this small mercy; but prices are still far from satisfactory and further reductions must be made before the retailers as a body can be acquitted of the charge of "profiteering." Of course, to say that they all are "profiteers" is utter nonsense. Traders, like every other member of the community, are staggering under a load of taxation, and their labour and over-head charges have been rising steadily for the last seven years. Give a dog a bad name and hang him, says the proverb, and there is no doubt that much of the acrimonious criticism that is being directed against the Dublin traders is foolish and misinformed. Nevertheless, there is a discrepancy between wholesale and retail prices in some necessaries which no amount of special pleading can justify. Take the case of meat. There has been a very heavy fall during the past week in the prices of cattle, sheep, and pigs in the markets; yet steaks and mutton have been reduced by twopence *per* pound at the most, while lamb and bacon have fallen only by a penny. Then take potatoes. They form the staple diet of the poorer classes, and the interests of the community demand that they shall be sold at the lowest possible rate of profit. Yesterday they were bought in the Dublin market for 8s. 2d. *per* hundredweight and were sold at 1s. 3d. *per* stone. The retail price of a hundredweight, therefore, was 10s., of which 1s. 10d., or 16⅔ *per cent.*, represented the trader's profit. A much lower rate would suffice. Other foodstuffs also are far too dear. The countryside is swarming with rabbits; yet they are being sold in Dublin at from 1s. 8d. to 1s. 10d. apiece. Chickens cost 1s. 10d. a pound, and fish prices could and should be lowered without much loss to the fishmongers. Some kinds of fruit have fallen considerably. Bananas, for instance, are sixpence cheaper in the pound than they were a week ago, and apples, while anything but cheap, are not so dear as they were last Saturday. Pears, however, cost from sixpence to a shilling apiece—a price which is beyond the reach of nine out of every ten ordinary folk. Despite such anomalies, the downward movement has begun, and under the pressure of intelligent, as opposed to merely noisy, public opinion we may hope that it will continue.

Radium and Cancer.

Radium remains one of the half-explored romances of modern science. Valuable discoveries have been made during the last twenty years, but much has yet to be done before the full range of its usefulness is revealed. Of late it has been advertised as a certain cure for cancer, but the highest authorities agree that the claim is unsubstantial. Sir Thomas Parkinson said recently that the use of radium had proved not only ineffective in the treatment of malignant diseases, but positively dangerous, as its burning quality aggravated the maladies. His opinion is entitled to respect, but it is not shared by a majority of the authorities. Professor W. S. Lazarus-Barlow, for instance, believes that the surgeon's knife is being displaced by radium as "a definitely remedial agent" for cancer, and he declares that one variety of the disease—hitherto regarded as incurable—has yielded to radiation. Professor Alexis Thomson, of Edinburgh University, is more cautious in expressing his views. In a lecture on Wednesday he claimed that radium could not take the place of the knife, but that its introduction into a wound after an operation had resulted in many cures. Unfortunately, experiments with radium have been restricted because it is both scarce and dear. Over a ton of pitchblende is needed to yield a fraction of a gramme. Now, however, Britain is in a position to secure comparatively large supplies. The Imperial and Foreign Corporation has rented the output of the Czecho-Slovakian pitchblende mines for fifteen years.

COURT AND PERSONAL.

BALMORAL CASTLE, FRIDAY.

The King and Queen, accompanied by the Princess Mary, and attended by the Lady Mary Trefusis, Lieutenant-Colonel the Lord Stamfordham, and Captain Sir Charles Cust, Bart., R.N., and Captain the Hon. Alexander Hardinge, left the Castle this evening for Manchester.

Their Majesties travelled by special train on the Great North of Scotland, Caledonian, and London and North-Western Railway from Ballater to Manchester.

The King's Guard of Honour of the Gordon Highlanders, under the command of Captain G. W. A. Alexander, was mounted at Ballater Railway Station.

VICEREGAL LODGE, DUBLIN, FRIDAY.

His Excellency the Lord Lieutenant, accompanied by Captain the Hon. Henry FitzAlan-Howard, 11th Hussars, and attended by Captain L. W. H. Kerr, 11th Hussars, *aide-de-camp*, inspected the Auxiliary Division, R.I.C., in the R.I.C. Depôt, Phœnix Park, and presented medals to members of the Royal Irish Constabulary.

Captain the Hon. Hubert Preston and the Hon. Mrs. Hubert Preston had the honour of being invited to luncheon with their Excellencies.

Mr. Troyte Bullock,

LONDON CORRESPONDENCE.

50 FLEET STREET, LONDON,
FRIDAY NIGHT.

The final plans for the Irish Conference were discussed at the Cabinet meeting to-day, and all arrangements may now be considered as settled. In official circles it is thought that the most critical stage of the proceedings will be reached almost as soon as the Conference meets after the Prime Minister has welcomed the delegates and opened the proceedings. Whether the Prime Minister or Mr. Griffith will raise the constitutional issue upon which nearly everything depends remains to be seen, but the general impression is that it is one that cannot be delayed. It is becoming evident that tact and patience will be largely needed if the Conference is to settle down into a success.

The *Sinn Fein* delegates will have a great reception on their arrival in London to-morrow, for they will be met at Euston by nearly all the heads of the Irish organisations professing sympathy with *Sinn Fein*, while the members are asked to line the streets. During their stay in London the Irish delegates are to reside in two private houses in the South-West district and of easy access from Westminster. The Conference will first of all meet in Downing street, but after a time the sittings may be transferred to another place, possibly the Irish Office in Old Queen street, if sufficient accommodation can be provided there.

POST OFFICE TRANSFERS.

Irish officials at the London Post Office, the *Evening News* hears, are being informed that the Postmaster-General is prepared to consider applications for transfers to the Dublin Post Office to replace English officials anxious to return to London. As, however, the position of Irish Post Office employés under a change of Government is somewhat problematical, it is not surprising that there has been no rush of applicants.

The *Westminster Gazette* remarks to-day that it notes that the Prime Minister is said to have received several of his Ministers on his return to Downing street. The Prime Minister—any Prime Minister in the Parliament and Government of Great Britain—is but *primus inter pares*. The Ministers are "Ministers of the Crown." This matter deserves attention, for lately Sir J. Craig, the Ulster Prime Minister, has been made to speak of "his Ministers." A Prime Minister is necessarily, if worthy of his place, of much personal influence and authority, but he is not constitutionally, like the President of the United States, the sole depositary of administrative authority. He is not a despot, but a constitutional Minister, co-operating with his colleagues who are directly servants of the Crown.

It is now regarded as certain that the Prime Minister will not go to Washington for the Disarmament Conference—at any rate for the opening, though he may be able to put in an appearance later on. There is a strong feeling that he should certainly make an effort to attend the Conference if public business permits, for the issues are so great and important that it is desirable that this country should be represented by the best possible men. Mr. Balfour has not yet decided whether he will go, nor has Mr. Bonar Law.

£15,000,000 GRANT.

It is probable that the Government will have to ask the House of Commons for a grant at least of £15,000,000 when it places its proposals before the members for the immediate relief of unemployment, and it will certainly not incur any expenditure which is not sanctioned by Parliament in this connection, owing to the great demand for economy. The most important, and probably the most interesting, of the proposals to be placed before the House will deal with stimulation of trade, particularly with the overseas Dominions. Exchange difficulties will not interfere with this plan, except that Germany will be able to undersell all Great Britain on account of the weakness of the mark.

Mr. Asquith is to address a great Liberal demonstration in Glasgow on November 8th, and St. Andrew's Hall, the largest in the city, has been secured for the occasion. This is the first big political meeting held by Mr. Asquith in Glasgow for many years, and the Liberal leader intends to take an attack on the Coalition. He is to be supported by many leading Liberal politicians, and everything possible is to be done to make the occasion an impressive one. Lady Bonham Carter is to take a prominent part.

TWO MINUTES' SILENCE.

The Cabinet has decided that there shall be a public celebration in London on Armistice Day, and the members of the Government will take part in proceedings at the Cenotaph, where the two minutes' silence will be observed, as in the past two years. The Archbishops of Canterbury and York have drawn up a form of Service to be generally used in churches on the Sunday preceding the Armistice celebration.

It is rumoured that some of the leaders in the trade union movement are seriously thinking of following up the action recently taken by Mr. Havelock Wilson and of attacking the extremists who are trying to the utmost of their power to destroy the sane Labour movement in this country. It is now clearly recognised that the wild men, who care for nothing but destruction, are as great a menace to the Labour Party as they are to any other constitutional body, and, should a Labour Government come into power, it would be subjected to attack and abuse just as much as the present Government. These extremists know that they can do little to advance their wild plans unless they overcome the constitutional authority of the acknowledged leaders of the Labour world, and consequently these leaders are to be attacked whenever it is possible. If Labour is wise, it will get its blow in first, and see that the extremists are driven out of the bodies which they are trying to subvert.

HELPING THE FARMER.

Agricultural experts say that the continued sunshine of the summer has meant millions of pounds to the British farmer. It has given him an opportunity of clearing from the fields the weeds and other rubbish that had accumulated during the war, when labour was too valuable to be used in cleaning up. Owing to the unusually early harvest it has been possible to harrow the fields, clear out the weeds, burn them, and thus manure the ground.

Mr. J. B. Fagan has decided to produce at the Court Theatre on the evening of October 18th Mr. G. Bernard Shaw's new play, "Heartbreak House," which the author describes as a fantasia on English themes after Tchekov. In the third act the audience will be treated to the explosion of a Zeppelin bomb.

The great fight between Dick Smith and Marcel Nilles, which was to have taken place at the Royal Opera House, Covent Garden, to-night, was postponed. The advance booking did not justify the promoters in carrying out their programme, and they decided that, rather than proceed with the prospect of a heavy loss, it would be better to postpone the fight for a time. The spell of hot weather has had much to do with the decision, for people are not anxious to take part in such displays while the heat is so great.

LAST TO RETURN.

All the military details of the administrative, technical, and departmental staff employed in France and Flanders, under the Directorate of Graves Registration and Inquiries, have now returned to England, with the exception of a few officers and soldier clerks, whose special duties will not terminate till the close of the present month.

TUESDAY'S FATEFUL CONFERENCE.

IRISH DELEGATES LEAVE TO-DAY FOR LONDON.

APPOINTMENT OF BRITISH REPRESENTATIVES.

SIR GORDON HEWART AS EXPERT ADVISER.

The Cabinet, at its meeting in London yesterday, appointed representatives to confer with the Sinn Fein leaders on Tuesday morning, and completed its arrangements for the conference.

When the constitutional issue has been raised by one side or the other a most critical stage will have been reached. In official circles the belief prevails that this will occur almost immediately after the conference has met.

The Irish delegation will leave Dublin this morning, and is expected to reach London shortly after 5 o'clock. Preparations have been made by Irish organisations in London to give it a reception.

The conference will be opened at 10 Downing street at 11 o'clock on Tuesday morning, but it is possible that the subsequent meetings will be held in the Irish Office in Old Queen street.

CABINET'S NOMINEES.

ATTORNEY-GENERAL TO ASSIST.

The Prime Minister presided at a further meeting of the Cabinet, held at 10 Downing street yesterday. The Council lasted for two hours, and was concerned chiefly with the Irish and Washington Conferences.

One of the first matters for decision was the appointment of the Government's representatives to confer with the Sinn Fein leaders, and the selection was officially announced yesterday evening as follows:—

The Prime Minister, Mr. Chamberlain, the Lord Chancellor, Mr. Churchill, Sir L. Worthington-Evans, and Sir Hamar Greenwood, with Sir Gordon Hewart, the Attorney-General, to be called in in the capacity of a member of the Conference when constitutional questions are involved.

The first meeting of the Conference will be held at 10 Downing street on Tuesday. The time, which has not yet been definitely fixed, will probably be 11.30 a.m.

AUXILIARY POLICE.

PRESENTATION OF MEDALS.

His Excellency the Lord Lieutenant reviewed detachments of some of the Dublin companies of the Auxiliary Division of the R.I.C. in the Phœnix Park yesterday afternoon.

After the review, His Excellency presented to certain officers and men, numbering about one hundred, the Constabulary Medal awarded for gallantry and devotion during the recent fighting.

THE INTERNMENT CAMPS.

At a meeting of the Executive Committee of the Irish Dominion League held on the 6th inst. the following resolution was adopted:—

That this meeting of the Executive Committee of the Irish Dominion League strongly urges upon the Government the desirability, if only in the interests of peace, of releasing forthwith all prisoners and other persons who have been interned without trial and, in many cases, without any charge having been preferred against them."

The Limerick Corporation, at their meeting last night, adopted a resolution favouring the release of the political prisoners and men in internment camps, as their detention was not conducive to the promotion of peace.

A number of political prisoners who were detained at the military quarters at Carrick-on-Shannon were removed by rail yesterday morning, under escort, to an unknown destination.

IRISH DELEGATION

LEAVES DUBLIN TO-DAY.

The Conference is naturally looked forward to with profound interest, and, while hopes for a successful issue are entertained, it is fully realised that the difficulties in the way are great.

At the Dublin Mansion House yesterday there was great activity, and a meeting of leaders took place. Mr. de Valera, who will not go to London, for the present at all events, had conversations with the delegates.

The delegation consists of Mr. Arthur Griffith, Mr. R. Barton, Mr. Michael Collins, Mr. E. J. Duggan, and Mr. G. Gavan Duffy. With them will travel their secretaries, Mr. Erskine Childers and Mr. Finian Lynch; the chief of the Publicity Department, Mr. Desmond Fitzgerald; three or four typists and others, the party numbering altogether about twenty.

They will leave Westland Row this morning for Kingstown by the boat train at about 8.25. A special saloon carriage will be attached to the train for their convenience. At Holyhead similar accommodation will be provided on the train for London.

Some idea of the uncertainty which prevails may be gleaned from the observation of one of the party who, when saying good-bye to some friends last night, remarked that they might be back before the end of next week. If, however, the conference gets to business with any prospect of a successful outcome the general idea is that the deputation will be absent for several weeks.

Up to the present there is no talk of representation for the Southern Unionists at the conference, but it is regarded as highly probable that their views will be heard. The original intention that Sir James Craig, the Prime Minister of Northern Ireland, should take part in the conference appears to have been dropped, but it is thought probable that he, too, will be called in at a later stage.

LONDON RECEPTION.

WELCOMING THE SINN FEIN DELEGATES.

According to a statement issued by the Irish Self-Determination League in London last night, the delegates are expected to arrive at Euston Station about 5.50 p.m. this afternoon. The London District Standing Committee of the League have made arrangements for their reception at the station. The Committees of the Gaelic League, Sinn Fein, Cumann, the Standing Committee of the Executive Council, and the London District Committee of the Self-Determination League, and the Athletic Association have all been invited to attend, and will constitute a Reception Committee, who will welcome the Delegation, and convey to them the good wishes and confidence of the Gaels of London and Provinces.

The line of route will be as follows:—Euston square, Woburn place, Southampton row, Theobald's street, Shaftesbury avenue, Trafalgar square, Whitehall, Victoria street, and thence to the headquarters which have been prepared for them.

TRUCE AND PRIVATE PROPERTY.

Harristown House, in Co. Kildare, the residence of the late Mr. Percy La Touche, was entered some time ago by a detachment of the Irish Republican Army, apparently for the purpose of drilling. The house is at present unoccupied except by a caretaker.

The action of the I.R.A. was reported to the *Saison* officers, and the matter handed over when representations were made that the terms of the truce forbade interference with private property, the detachment left the premises, having been in occupation for a few days.

During the absence in London of Commandant E. J. Duggan, Chief *Liaison* Officer for Ireland, Commandant Fintan Murphy will act as his deputy. All communications should be addressed:—"Chief *Liaison* Officer, Gresham Hotel, Dublin."

HEAT WAVE AND HEALTH.

DUBLIN'S CLEAN BILL.

The present spell of abnormal weather is having its effect on health. Colds in the head and headaches are common, and liver attacks generally accompanied by a tired, depressed feeling, which makes the day seem very long. The ordinary business man, wearied after a busy day, was never more glad to get home and rest his limbs.

In England, where the heat is more intense than here, doctors report several cases of a form of food poisoning, the symptoms of which are a troublesome throat, a pain in the stomach, and a temperature of between 100 and 101, lasting for four or five days. It is stated to leave the patient very feeble, and is attributed to the abnormal weather.

In Dublin, however, the health of the citizens has not been seriously impaired, and no common complaint due to the heat wave has been reported to the Public Health Department.

An inquiry at the Department yesterday disclosed the fact that the general health of Dublin was never better. The death rate amongst children has, in fact, been seldom lower. Only eight cases of death from diarrhœa and enteritis were reported last week, whereas during the same week in September they amounted to 40.

The heat wave may have a temporary effect on one's daily physical feeling, but it is some consolation to know that it is in no way serious.

Floods, following a thunderstorm, have caused great damage at Lochaber, Scotland, some residents having narrow escapes.

CORK MURDER VERDICT.

A MYSTERIOUS CYCLIST.

A verdict of murder by some person unknown was returned yesterday at the inquest, at Blarney, Co. Cork, on Maurice Christopher Aherne, 24, who was shot dead on Wednesday night while returning to Monard, Whitechurch, from Cork.

All arrangements for the inquest were in the hands of I.R.A. police, who were represented at the inquest by a brigade officer.

Daniel J. Healy, accountant, in reply to the brigade officer, said that the man who shot Aherne spoke, it seemed, in an ordinary Southern accent. Robbery was unquestionably the motive.

After the shot was fired witness ran down the road for about a quarter of a mile, and met James Mullane, a boy. While he was telling Mullane about the occurrence he saw a cyclist passing. The man riding the bicycle had come from the direction of the shooting. He appeared to witness to be the same man as the man who had "held them up." At the time the cyclist passed quickly. In fact, "shot past" like a flash.

The Coroner said that it was quite clear that Aherne was murdered by some person at present unknown. They could only hope that this unknown person would be brought to justice.

JOHN MARTIN.

In reference to the special article on Parnell which appeared in the *Irish Times* of Wednesday, a correspondent corrects the suggestion that John Martin was a Fenian. He points out that after Martin's release from Van Diemen's Land, whither he had been transported in 1848 with John Mitchel, he engaged in constitutional agitation, and the Fenians were his greatest opponents. He was a steadfast opponent of Fenianism, adds our correspondent, and entered Parliament as a Home Ruler.

There was a heavy thunderstorm in north-east Yorkshire early yesterday morning, accompanied by a torrential downpour of rain. Robert Dixon and William Henderson (16) were drowned while bathing at Sunderland on Thursday night.

'PLANE'S BOMB EXPLODES.

PILOT AND MECHANIC KILLED.

BASRA, Wednesday.

A remarkable flying accident is reported from Nasriyah, resulting in the death of Flying Officer Maitland Hyslop and Second Air Craftsman Plummer.

Mr. Hyslop's aeroplane, which was carrying bombs, attained a height of 40 feet when one of the bombs exploded. The machine immediately burst into flames, and crashed, killing both men instantaneously.

Three minutes later the second bomb-carrying aeroplane rose from the same aerodrome, and a bomb exploded at an altitude of a hundred feet, causing a second crash. Flying Officer E. Herbert escaped with a severe concussion and other injuries, while his mechanic got a black eye.

I am informed that the second explosion was not caused by the first. An exhaustive inquiry is now in progress.—(Press Association Special Correspondent.)

ARMED RAIDERS IN BELFAST.

A PUBLICAN SHOT.

Four raids by armed gangs were carried out in the Northern end of Belfast last night. In all cases the raiders succeeded in escaping arrest, while in three instances they got clear with booty of varying amounts.

The plucky conduct of Mr. Frank Reynolds, a publican, of Lansdowne street, led to the rout of the men who raided his premises, but Mr. Reynolds paid the penalty by being shot in the head. His injuries, fortunately, are not serious.

Four men called upon him to put up his hands, and, although he is an elderly man, he at once seized a wooden mallet and endeavoured to put them out of action. One of the men fired a revolver, the bullet entering over the right eye and coming out over the right ear. The men thereupon decamped, and Mr. Reynolds was taken to hospital.

From a monetary point of view, the most successful of the raids was that made on the spirit grocery of Mr. Connolly, Duncairn Gardens. Here Mr. Connolly, his two brothers, and a barman were relieved of £15, a gold watch and chain, valued at £20; a metal watch, valued at 25s.; and the cash register, containing £15. The register was subsequently found by the police in an adjacent street. It was empty.

In the other two cases the raiders succeeded in getting 15s. from an ice-cream vendor, and £3 and a pint of whiskey from a publican.

JUDICIAL APPOINTMENTS.

The King has approved of the following appointments:—

Hon. Mr. Justice Moore and James Andrews, Esq., K.C., to be Lords Justices of Appeal in the Supreme Court of Judicature of Northern Ireland.

Daniel Martin Wilson, Esq., K.C., Recorder of Belfast, to be a Puisne Judge of the Supreme Court of Judicature of Northern Ireland.

THE HERMIONE LECTURES.

The annual course of lectures on art will be given at Alexandra College, Dublin, on the afternoons of October 17th, 18th, 19th, and 20th, at 4 o'clock, by Mr. A. M. Hind, O.B.E., of the Department of Prints and Drawings in the British Museum.

The first lecture will treat of Rembrandt's etchings and drawings in his earlier period, and at this lecture the chair will be taken by the Provost of Trinity College.

AIR COUNCIL AND R 38.

SYSTEM OF TESTING CRITICISED.

The report of the Court of Inquiry appointed by the Air Council into the disaster to the airship R 38 attributed the accident to the breaking into two parts, due to failure of the structure in the rear of the after-engine cars.

The airship was at the time carrying out rudder and elevator tests at a speed of 45 or 50 knots. An almost extreme helm, with a quick reversal, was being used, which brought a heavy force on the after portion of the hull, due to the swing of the stern.

The airship was designed in the Admiralty Airship Department to meet requirements which appeared to the Court to be greatly in advance of those of previous British airships, and, in view of this, they considered that the design should have been examined and discussed by an official and competent committee before the actual construction was commenced.

The Court expressed the opinion that, in introducing new features, there was in some cases a lack of vital aerodynamical information as to the effect of certain modifications on the strength of the structure, and characterises as unsound the system prevailing at the Royal Airship Works, Cardington, where the vessel was built; by which both the construction of the ship and the inspection of the work are centred in one head.

The Air Council considers that judgment on the latter point should be suspended until the conclusion of the investigations by the Aeronautical Research Committee; while the Admiralty announces that it will publish in due course the result of the investigation it is conducting into the whole matter up to the date when its responsibility was transferred to the Air Ministry.

EUROPE'S CREDITOR.

PROPOSAL TO FUND U.S. FOREIGN LOANS.

WASHINGTON, Friday.

The question of the repayment to the United States of debts incurred by the Allies figures prominently in many papers, and interest in the matter increases as the Washington Conference draws near.

Speaking before the Ways and Means Committee of the House of Representatives, Mr. Mellon, Secretary of the Treasury, strongly urged that early action should be taken by Congress on the proposal of the Administration to give the Secretary of the Treasury broad authority for dealing with the funding of the foreign debt, which amounted to nearly ten billion dollars.

Mr. Mellon was of opinion that it was necessary that the Secretary of the Treasury should have the fullest authority to conduct negotiations without being obliged to refer every step to Congress.

"Loans," said Mr. Mellon, "should be funded at the earliest possible moment in order to straighten out the position of the American Treasury. There is no authority to accept bonds or currency other than our own in payment of the debts. We must also consider the indebtedness of one United nation to another. In other words, we have to work with other creditor nations on a plan of settlement."

OUTSTANDING INTEREST.

Mr. Mellon, in the further course of his statement, expressed the opinion that the Government which owed about nine-tenths of the total debt would, in another year, be in a position to meet its interest payments, and, he added, there had been no suggestion by any foreign Government of any calculation of debt since 1919, while no interest had been collected.

He urged the necessity of entering into negotiations with Great Britain and the other Powers concerned as soon as the Secretary of the Treasury was vested with the necessary authority.

Asked by a member of the Committee whether he expected to collect anything from Russia, Mr. Mellon admitted that the situation seemed rather hopeless, but that the present conditions were better in Czecho-Slovakia.

Opposition to the proposals of Mr. Mellon developed, several members criticising the idea of placing such vast power in the hands of one man.

Mr. Frear asked if there was any intention that the Disarmament Conference should discuss the question of foreign war debts, and Mr. Mellon replied that he was aware of any such intention, but he did not think that it would be wise to defer the passing of funding legislation until after the Conference.

BERTHAGE AT THE PORT OF DUBLIN.

INVESTIGATION REFERRED TO DAIL EIREANN.

Dublin Port and Docks Board assembled specially yesterday for the purpose of investigating the following charges made by Mr. W. Paul, a member of the Board:—

"1.—That the Dublin and Lancashire Shipping Company, as owners of the s.s. Brussels, have been prevented from receiving suitable deep-water berthage, because of the antagonistic interests of other cross-Channel companies represented on the Board;

"2.—That certain members of the Board are here, not in the interests of the port, but as representatives of cross-Channel shipping;

"3.—That the fact that they are on the Board is prejudicial to the interests of the commercial shipping, and to direct trading with other countries than Great Britain;

"4.—That the port's interests are invariably made subsidiary to private trading interests."

A week ago the Board, by a majority of 14 to 8 votes, rejected a proposal to refer the matter to a tribunal to be nominated by Dail Eireann.

The Chairman (Mr. George Byrne) said that he had had an intimation from Councillor Paul, who has had a family bereavement, that he did not wish that the business should be adjourned that day on account of his absence.

Mr. David Barry said that he, as one of the members directly interested in the charges made by Councillor Paul, had, since the last meeting, given very careful consideration to the subject. Recognising that it would be almost impossible for the Board as a Board, constituted as it was, of twenty-eight members, to sit in judgment upon their own actions with any degree of satisfaction to themselves or to their constituents, he had come to the conclusion that the situation might best be met by referring the investigation of the charges to a tribunal to be appointed by Dail Eireann.

His views had been clearly set forth on two previous occasions. Personally he had nothing to fear and nothing to hide from the most careful and minute investigation into every one of his acts since he became a member of the Board. He wanted the fullest publicity and inquiry regarding the charges made against him and his company, namely, that they had a monopoly of the berthage of the port. There were members of Mr. Paul's party at the Board, and they made no such charge as he had mentioned (Mr. Barry) believed that Mr. Paul would not have made the charges if he had been better acquainted with the working of the Board.

He was perfectly willing to leave the investigation of the charges to any tribunal composed of reasonably-minded Irishmen. He, therefore, proposed that Dail Eireann be asked to set up a tribunal to investigate the charges made by Councillor Paul against the Board.

Mr. Loughlin seconded the proposition, and it was carried unanimously.

RAILWAY DISASTER SEQUEL.

PARIS, Friday.

The number seriously injured in the railway accident at Agen is 12. A railway official has been arrested in connection with the accident.

Two more bodies have been recovered from the wrecked train in the Batignolles tunnel. The identity of fourteen of those who perished in the accident is still unestablished. The signalman is also provisionally arrested on a charge of having shown a signal indicating that the tunnel was clear.—(Reuter.)

LATE MR. J. R. BLOOD.

The funeral of Mr. John Redmond Blood, J.P., of Monkstown, Co. Dublin, took place to Malahide yesterday in the presence of a large number of sympathisers. The coffin was draped with the flag of the Irish Lights, of which he was a Commissioner. The Archbishop of Dublin, assisted by Rev. W. L. McCormick, officiated.

The chief mourners were:—Alexander F. Blood, K.C.; Adam Lloyd-Blood, and George L. Blood (brothers), John T. Rennie and George Tisdall, J.P. (brothers-in-law); and Charles R. Armstrong and Bindon Blood (nephews).

LORD BANDON'S CAPTIVITY.

STORY TOLD IN COURT.

£121,000 FOR LOSS OF CASTLE BERNARD.

The sufferings endured by Lord Bandon during the three weeks when he was held in captivity after the destruction of his home, Castle Bernard, in June last were described at the Bandon Quarter Sessions yesterday.

Lord Bandon claimed £2,000 compensation for personal injuries, and Judge Hynes awarded him the sum of £1,500.

Lord and Lady Bandon also made claims for compensation in connection with the burning of Castle Bernard, and the following awards were made:—

Destruction of Castle Bernard	£61,905
Loss of furniture, paintings, etc.	£45,691
Lady Bandon's losses	£14,072

A PHYSICAL WRECK.

DOCTOR'S OPINION.

Lord Bandon, in reply to Mr. Conner, K.C. (who was instructed by Mr. Sherlock), said that he was taken from his home, and was removed from house to house every second night. Sometimes he had to walk three or four miles, and he was put into a car, and the jolting made him very sore. He was away for three weeks, and in one day he lost a stone in weight. Ever since he had returned he was under medical treatment.

His Honor—Were you well treated?

Lord Bandon—I cannot say that I was, but in some cases I was better treated than in others. I was not able to go to bed at all. The people were kind as far as they were allowed. I was in good health before this occurred. I am 71 years of age.

Dr. J. J. Welply, Bandon, stated that he knew Lord Bandon for 40 years, and he had always been in good health. He attended him about three weeks before the 21st June. Lord Bandon suffered occasionally from gout. He had no nerve disease, but was rather nervous. On his return to Castle Bernard on 12th July he suffered from an attack of bronchitis, and he was removed to Cork, where he saw him and attended him. He had a slight attack of bronchitis with influenza twelve months before, but it passed away.

His nerves were now bad, and he was quite weak in the legs. He had an abrasion on each hip into the bone, which were due to his being driven in a narrow cart. These abrasions took four weeks to heal. He was able to go out on the 22nd July. The effect of all this was that he was a broken down man and a wreck compared to what he was before. In his opinion, Lord Bandon would never be the same man again.

His Honor—How long do you know him?

Dr. Welply—For the last forty years.

You never played cricket with him? No; but I saw him play.

His Honor—Well, I played with him many times, and he was great at hockey, too.

His Honor said that Lord Bandon held the highest office in the county, and it was an indignity to that office to treat him as he had been treated. He was now a physical wreck, according to the medical evidence. £1,500 was awarded.

DESTROYED BY ARMED FORCE.

CASTLE BERNARD MAY BE REBUILT.

The claim of £100,000 for the malicious destruction by fire of Castle Bernard on June 21 was made in the names of Lord Bandon, Percy Ronald Gardner Bernard, Arthur W. Sandford, and Hugh French.

Mr. H. D. Conner, K.C., who, with Mr. J. F. Bourke (instructed by Messrs. Clifford Lloyd), said that Lord Bandon was tenant for life under a settlement of 19th June, 1876, and Arthur Sandford and Mr. French were trustees of the estate for Percy Ronald Gardner Bernard, a minor. Castle Bernard was well known to many of them as a magnificent mansion, built at different times, but the modern portion of it was constructed in the very best style about 120 years ago. The best artists were employed. There were very fine mantelpieces by distinguished artists, and the whole woodwork decoration was of such excellent workmanship and material that it could scarcely be done now. Mr. Hill, the architect, had made a careful estimate of what it would cost to rebuild and restore it, so far as that was possible of course.

This was a case where the Castle would be rebuilt if the circumstances permitted; that was if the money was forthcoming and the state of the country permitted. Mr. Hill's estimate, if they left out trimmings, was about £65,000, but the walls were peculiarly good, and suffered a deal from the fire than those of many other structures in this country, and Mr. Hill had allowed £10,000 for the walls, which were intact.

The Countess of Bandon stated that on 21st June the Castle was destroyed by fire by an armed force. The interior decoration of the Castle was of the highest class, by a distinguished artist of the 18th century. An older portion was known as King John's Tower.

Mr. W. H. Hill, P.R.I.A.I., stated that he inspected the ruins of Castle Bernard, and made a detailed estimate of what it would cost to restore it. The work of the castle was of a high description. His total estimate was £57,708, exclusive of fees, and, including fees, it was £62,464. The cost of restoring the mansion he estimated at £62,344 4s. 10d. Out of that he deducted £10,000 for undamaged masonry. The kind of the castle was 336 feet.

His Honor awarded £61,905, and paid a tribute to Mr. Hill for the excellent plans that he had prepared, and the valuations that he had made.

THE CASTLE'S CONTENTS.

The Earl of Bandon, K.P., and the Countess of Bandon claimed £70,000 for the furniture, china, wines wardrobes, paintings, etc.

Mr. Conner, K.C., said that the total value of the articles which had belonged to Lord Bandon was £44,500, and Lady Bandon's portion, which included furniture, china, jewellery, and very valuable old lace, was £14,000. There was no detailed inventory showing what were the contents of the mansion. Lord and Lady Bandon lived for many years in the castle, and their confidential servant, who was intimate with every room, had made out a list of the contents of every room. Lady Bandon herself was a very good judge of the value of china, and knew almost all the articles of china in the mansion. It would be impossible for anybody to estimate the price of china which was very rare without seeing it. Nearly all of the china was collected by the Earl who added the new wing in the eighteenth century.

Mr. Bennett, Dublin, gave a detailed description of the furniture, paintings, china, etc., in the castle from Lady Bandon's list. His estimate of Lord Bandon's claim was:—Furniture in castle, £18,782 16s.; wardrobe personnel, £732 12s.; oil paintings in gallery, £25,080. His estimate of Lady Bandon's claim was:—Furniture, etc., in castle, £11,172; wardrobe personnel, £2,900 12s. 4d.

His Honor awarded Lord Bandon £45,691 5s. 6d. and Lady Bandon £14,072 12s. 4d. Mr. Bennett was allowed 250 guineas fees and expenses, and M. Murphy 20 guineas fees and expenses.

LORD BANDON'S AGENT.

At the same sessions Mr. George T. Webb, who was shot in the hand in his own house by armed men, and has since left the country, was awarded £5,000.

Mr. Henry E. Poole, J.P., was awarded £10,346 for the burning of Mayfield House, near Bandon.

LOOTING AND BURNING.

At the Tuam Quarter Sessions John McCormack, an ex-Army man, was awarded £135 for the looting of his shop, and Thomas Clancy £2,000 for the burning of his house.

"TUBERCULOSIS CURABLE."

Speaking at the provincial annual conference of the Faculty of Insurance at Portsmouth last night, Colonel Nathan Raw, M.P., said that tuberculosis was never hereditary, and given proper and adequate measures of treatment was curable.

Sir Kingsley Wood, Parliamentary Secretary to the Health Ministry, referring to the review of panel fees and the talk of a medical strike, said no responsible man would desire to imitate methods that had proved so disastrous in other spheres. State medical service might be cheaper, but it would kill initiative.

A dynamite bomb was thrown yesterday at a gunpowder store at Alcobaca, 80 kilometres from Lisbon, destroying it completely. The police are still trying to find the authors.—(Exchange.)

£15,000,000 FOR UNEMPLOYMENT.

LABOUR LEADERS TO MEET PREMIER.

When the Government places its unemployment proposals before the House of Commons it is probable that it will ask for £15,000,000.

Owing to the widespread demand for economy, however, it will not incur any such expenditure unless it has been sanctioned by Parliament.

An important proposal which will be placed before the House relates to the stimulation of trade, especially with the Overseas Dominions.

Mr. Lloyd George has arranged to meet the Labour leaders in London next week to hear their proposals and inform them of the Government's intentions.

LABOUR DISAPPOINTED.

OBJECTION TO FINANCIERS.

The Labour Conference sat in London yesterday to consider Mr. Lloyd George's suggestion that Labour should co-operate with the Government in coping with the unemployed problem.

At the close of the proceedings an official statement was issued showing that a long communication was addressed to the Prime Minister recounting the efforts made by the Labour Party since 1919 in this direction, and adding that the Labour movement had done its utmost to lay down the foundations of a policy on unemployment, and was sincerely anxious that the whole problem should be dealt with promptly.

The letter concluded:—"We have appointed six representatives, whose names are appended, together with our officials, further to explain our proposals, and to hear and examine any proposals made by the Government, but not as members of any joint committee, including financiers and employers, as suggested by you at the interview to explore the problem further, and so cause more delay, nor can our representatives be held responsible for the policy ultimately adopted by the Government. The Conference will be glad to hear when you would wish our representatives to meet you, and is resuming at 2 o'clock to-day to hear your reply."

The letter was signed by Messrs. Bowerman and Henderson, representing the Trades Union Congress and Labour Party respectively.

When the Conference reassembled at 2 o'clock a reply was awaiting it from the Prime Minister's Secretary intimating that Mr. Lloyd George was willing to meet the appointed representatives next week, but regretting that he could not name a definite date until some time on Monday, when the signatories would be informed of the exact time, which would be early in the week.

The Conference then sent a reply to the Prime Minister expressing considerable surprise at the letter, in view of his urgent representations last Wednesday, which had influenced the signatories in conveying by telegram yesterday's joint meeting. The letter proceeded:—"The Conference appointed its representatives, and communicated its decision to you without delay, in the belief that you would desire an immediate consultation. Our representatives were appointed on the assumption that you would probably wish to meet them to-day, and the Conference reassembled this afternoon in that belief."

The following were the six representatives appointed to meet the Prime Minister—Mr. R. B. Walker, Mr. W. E. W. Foulkes, Miss Margaret Bondfield (Trades' Union Congress); Mr. Sidney Webb, Mr. J. Ramsay Macdonald, and Mr. Arthur Henderson (Labour Party).

LABOUR UNREST.

ENGINEERING TRADE CRISIS.

In a statement issued last night intimating their intention to post notices early next week for the withdrawal of the war bonuses in three equal amounts on the 1st November, 1st December, and 1st January, respectively, the Engineering and National Employers' Federations express regret at the failure to secure a joint recommendation from the trade unions on the matter, despite every effort at a settlement, especially when the Government and all concerned in so serious a crisis are seriously endeavouring to devise means for a reduction in costs, so as to influence a revival in trade and create more employment. The hope is expressed that members of the union when balloting will realise the serious position of the industry at present. Otherwise the only course is to intimate that the best work as exists is available to the men on the reduced rate, in the hope that if work can be turned out at a reduced cost the further cancellations of orders may be avoided and purchasers induced to place new work.

WAR BONUS WITHDRAWAL.

A conference of representatives of the shipyard trade unions was held in London yesterday to consider the position arising from the withdrawal of war bonuses on the total earnings of shipyard workers, which it was understood would take effect on Wednesday next, and to endeavour to secure the postponement of the reduction for another month, with the view to securing an extension of the withdrawal over three months, commencing in November.

The conference, which was private, appointed a deputation to wait upon the representatives of the Shipbuilding Employers' Federation.

Upon their return to the conference it was announced that arrangements had been made for a joint conference with the representatives of the employers, to be held on Monday at the North British Hotel, Edinburgh.

RAILWAYMEN IN CONFERENCE.

A special delegate meeting of the National Union of Railwaymen yesterday at Unity House considered a report from the sub-committee appointed at Newcastle at the annual conference on the internal administrative affairs and the general situation of the union.

The agenda had not been completed when the meeting adjourned.

The position with regard to Scottish railways will be considered to-day.

SEAMEN'S NEW UNION.

At Bristol yesterday about three hundred seamen decided unanimously to cease membership of the National Seamen's and Firemen's Union, and appointed officials to set up a new organisation as the Seamen's Branch of the Transport Workers' Federation.

PREMIER AND WASHINGTON

BRITISH DELEGATION NOT YET APPOINTED.

At yesterday's meeting of the Cabinet in London the Washington Conference occupied the attention of Ministers for a considerable time, but no official information was available as to the outcome.

The present position is that Mr. Lloyd George has notified the United States Government of his inability to attend, but this is not necessarily his last word.

America is anxious that he should be present. Considerable influential pressure has been brought to bear to induce the Premier to reconsider his decision, and it is understood that it found strong support within the Cabinet circle yesterday.

MR. BALFOUR'S QUALITIES.

The *Morning Post*, referring to the probability of Mr. Balfour being chief representative of the British Government at the Washington Conference, says:—He is already known to Americans, and has won their liking and esteem. His immense experience of affairs, his great knowledge, his brilliant intellect, his tact and urbanity alike admirably qualify Mr. Balfour for the momentous task with which he is entrusted at the Conference, which should be called a Conference to remove enmity and causes of distrust among the nations.

RACING SELECTIONS.

KEMPTON PARK MEETING.

(FROM THE SPORTING LIFE OF TO-DAY.)

Brentford Handicap—Toilet.
Waterloo Plate—Dough coli.
Duke of York Handicap—Abbot's Trace, nap.
Kempton Park Nursery—Hong Kong.
Rivermead Welter—Fernley.
Black Prince Stakes—Sirrah.

(FROM THE MAN ON THE SPOT.)

Brentford Handicap—Toilet.
Waterloo Plate—Dough coli.
Duke of York Handicap—Abbot's Trace, win; Franklin and Grandcourt, places.
Kempton Park Nursery—Irish Cousin.
Rivermead Welter—Desmond House.
Black Prince Stakes—Lady Sleipner.

(FROM THE SPORTSMAN OF TO-DAY.)

Brentford Handicap—Rambinetta.
Waterloo Plate—Dough coli.
Duke of York Handicap—Abbot's Trace.
Kempton Park Nursery—Pondoland.
Rivermead Welter—Pitia.
Black Prince Stakes—Sirrah.

(FROM THE "MAN ON THE SPOT.")

Brentford Handicap—Rambinetta.
Waterloo Plate—Dough coli.
Duke of York Handicap—Abbot's Trace.
Kempton Park Nursery—Wild Arran filly.
Rivermead Welter—Pitah.
Black Prince Stakes—Lady Sleipner.

(FROM THE DAILY TELEGRAPH OF TO-DAY.)

Waterloo Plate—Dough coli.
Duke of York Handicap—Abbot's Trace.
Kempton Park Nursery—Pondoland.
Rivermead Welter—Fernley.
Black Prince Stakes—Euphrosynus.

£15,000,000 FOR UNEMPLOYMENT.

PACIFIC PROBLEM.

A CLASH OF INTERESTS.

"THE TIMES" OF TO-DAY SAYS:—

When the proposal was first made to hold a Conference at Washington on the limitation of armaments, with special reference to Pacific problems, hardly any of the Governments or the peoples to whom the appeal was made were aware of the great opportunity offered to them. Partial and short-sighted views were taken. A momentum is being accumulated that will soon, we hope, sweep away all petty misunderstandings and considerations of mere precedence and etiquette. The biggest problems are concentrated in the Pacific. Among the growing populations on the shores of that great ocean there is a clash of interests. We strongly deprecate the suggestion that this clash of interests must inevitably lead to war. It is a great common interest that the Powers are called upon to promote by divesting themselves of every impulse to self-seeking, to petty haggling and bargaining, and by giving of their best thought and their keenest energy in order to find a way of making healthy national aspirations and the rapid development of trade and communications contribute to the fertilising achievement

THE DAYS OF THE NORMANS.

IRELAND'S FIGHTING MEN.

The formation of regular troops in Ireland was due to the Norman invasion, said Captain Stephen Gwynn in a lecture, which he delivered in Dublin yesterday. The Normans went into the country, where they established themselves in their castles and strongholds.

Against the Castles of Stone the Irish opposed a castle of bone, or, in other words, a permanent body of fighting men, and so there was the formation of regular troops in Ireland.

Coming to later times, Captain Gwynn said that the first man on the Irish side in Irish wars, who was, beyond all doubt, a regular soldier, was Owen Roe O'Neill. He made soldiering in Ireland a different thing from what it had been before.

The lecture was the final of a series, the proceeds of which are to be devoted to Trinity College Mission Settlement in Belfast. It was delivered in the Molesworth Hall, and the Provost of Trinity College presided.

Captain Stephen Gwynn, whose address was entitled "Highways and Byways in Irish History," explained that, in order to avoid politics and controversial matters, he would take the "military road," and talk about Irish soldiers. After passing references to military forces and fighting men of the earliest centuries, he said that when they came to the Norman invasion they had a people from an outside civilisation coming among the Irish who were midway between civilisation and barbarism. They came to Ireland in quite a small body.

THE OPPOSING FORCES.

The special strength of the Normans lay in defensive armour, whereas the modern European expedition owed its strength to the fact that it had quick-firing rifles and regular guns. For forty or fifty years the Normans swept all before them, the Irish being unequipped and men, and standing to the same relation to the Normans as a task bears nowadays to a rifle. (Laughter.) The Normans were a permanent force, while the Irish force was a scattered force which had been called together, and could not be relied upon to stay together.

In some ways the Irish managed to meet the superiority of the Normans' equipment, and adapted their tactics to get on terms with them, but the essential thing in which the Normans won was the building of castles—they went into a country and built their strongholds, and sat down there. Against that, the Irish had to oppose something. Against the castle of stone they opposed a castle of bone—that is, the permanent body of fighting men, and so there was the formation of regular troops in Ireland. What the Irish did first was to import their men—they brought them from Scotland what were called gallowglasses. They had the MacDonnells, and in Donegal the great gallowglass family of the MacSweenys, who were in like employment of the O'Reillys and other Northern clans, and eventually found their way to Cork. They found a MacSweeny, another gallowglass family, in the service of various Irish Kings.

THE FIRST REGULAR IRISH SOLDIER.

He did not think that they would find any of the wars in Ireland fought on the level of European wars until they came to the 17th century. The first man on the Irish side in Irish wars who was, beyond all doubt a regular soldier was Owen Roe O'Neill, and he made the soldier in Ireland a different thing from what it had been before. In the reign of James I. a considerable number of Irishmen were diverted to the Polish Army to fight against the Turks. Later on the idea of common religion in the armies of France and Spain grew up, and they found Irishmen in the service of the German Emperor. There was a considerable raising of troops in Ireland for foreign service with the consent of England, and it was in that way that Owen Roe and others had service with a foreign Power. Owen Roe was a soldier of European reputation before he came to Ireland at all, and he insisted in the first instance upon having whom he commanded should be paid. At that time the Irish troops served under Irish chiefs, but in the Williamite wars the troops were not under Irish command.

It seemed to be a principle under James II. that Irishmen should not be in command. When Sarsfield decided to offer his services to whatever Power cared to employ him he took from 10,000 to 14,000 with him, but that was the beginning of a flood, and the French War Office records showed that in the fifty years before Fontenoy there died of Irishmen in the service of France 450,000. In the 18th century they found the names of Irish Catholic soldiers all over Europe. They left Ireland because they were of a noble class, and felt that they would degrade themselves if they took up a mercantile calling.

IRISH REGIMENTS.

Practically all the Irish regiments in the British Army dated their beginning from the 18th century. When the Irish Parliament became free in 1782 they found a great extension of toleration to the Catholics, and most of the Catholic disabilities were removed in 1793. There was a time when a general willingness of Protestants and Catholics to join together for the purposes of war. In concluding, the lecturer said that he had never made the view that there was anything in Irish history which any Irishman should not seek to remember and to understand. There were things every where that they needed for their guidance—never more so perhaps than to-day. They could picture what was in the minds of the Irishmen who came forward in 1793 and who went out to fight with the common idea of serving Ireland, and they could sympathise with what they learned of the highways and byways of Irish history to the present as well as to the past.

The Chairman briefly conveyed the thanks of those present to the lecturer, and the proceedings terminated.

DUBLIN LABOUR DISPUTES.

With attention generally fixed on the railway dispute, the fact that there are other labour troubles in Dublin seems to have been forgotten. There are still in operation two strikes of a protracted kind, but efforts are about to be made to bring them to an amicable ending.

The city is being seriously affected by the continuance of the strike of engineers, which has now lasted over two months. All the engineering shops are involved by the refusal of the men to accept a "cut" of 6s. in their weekly wage. This reduction, it appears, has been accepted in England, but the men here are holding out for separate negotiations. "Self-determination" is their motto, and they seek to have their claims considered apart from those in Great Britain. With a view to adjusting matters a conference is to be held in the Mansion House this morning under the presidency of the Lord Mayor.

The second strike is that of the chemical workers, who have been idle for about a month. Nearly 200 men are involved, and unless a settlement is reached at a conference which will probably be held on Monday, it is feared that the inconvenience caused to the trade will become more serious. A curious feature about this dispute is that it affects the supply of meat to the animals in the Zoological Gardens. One of the firms in the dispute, in addition to carrying on a fertilising factory, has for a number of years been removing condemned meat, blood, and bones from the Corporation Abbattoir at the North Circular road. Portion of this meat was used at the Zoo, but the supply has now been stopped, and in consequence the animals are on short rations.

The Railway Arbitration Tribunal, which is considering the application of the award in regard to standardisation, wages, and hours of Irish railwaymen, has been in daily session for the past week. After sitting for some hours on Thursday the tribunal, over which Mr. Carrigan, K.C., presides, adjourned until Tuesday week.

CENTRAL EMERGENCY FUND.

A list of the subscriptions, which has been forwarded to the Central Emergency Fund by the Diocese of Dublin, Glendalough, and Kildare, since April 12, will be found on Page 8.

Old Jewellery, Diamonds, Silver,

Old Watches, Medals, Coins, Old False Teeth, Broken Gold Articles

Bought for Cash

Buying largely for export we pay a substantial premium over English and Irish Market Prices. So sell to us and get more money for your articles.

Antique Silver Single specimens or whole Collections purchased, from £1 to £15 per oz. given, according to quality and condition.

Country Parcels. Send by registered post or rail,insured. Cash by return. We guarantee to return parcels if our offer is not accepted. For important Collections our expert will call by special arrangements. References, Provincial Bank of Ireland (Dublin).

ORGEL & CO.

25 NASSAU STREET, DUBLIN (Next Mowry's).

DUBLIN AND THE PROVINCES.

NEWS FROM ALL PARTS

DUBLIN STREET ACCIDENT CLAIM.—For injuring a little girl, who was knocked down in James's street by a motor car, the property of the *Freeman's Journal* Company, Ltd., that company and the Navy, Army, and Air Force Institute, Dublin, were yesterday each ordered by the Recorder to lodge £25 in court. His Lordship added that later he would decide the case between them. Then it would really be a case against two insurance companies. The evidence was that as the result of a collision between the two motors in James's street the van owned by the *Freeman's Journal* Company was driven on the footpath, where the child was knocked down.

On and after Tuesday next, a weekly steamer service is to be maintained between Dublin and Cork and Waterford.

Ordinary casual dockers unloaded Government stores from a vessel at the Port of Dublin yesterday. Members of the Crown forces made a cursory examination of goods unloaded from other vessels.

CONNAUGHT.

War memorials have been unveiled and dedicated by the Bishop of Kilmore, Elphin and Ardagh in Calry Parish Church, Sligo, to parishioners who lost their lives on active service in the war. At the former, on Wednesday, a detachment of soldiers, with band, paraded. A collection was made for the funds of St. Dunstan's Hospital for Blinded Soldiers and Sailors.

Major-General H. H. Tudor, C.B., C.M.G., inspected the police at Eglinton street Barrack, Galway, on Thursday. The General travelled by aeroplane to Oranmore and from thence by motor car.

LEINSTER.

FARM SALE INCIDENT.—A remarkable incident occurred at the auction of a North Wexford farm. The property, Ballyfin, Ferns, comprising about a hundred acres, was offered for sale on behalf of the executors of the late Mr. W. J. Tomkins. There was a large attendance, but when the conditions of sale had been read, a man came forward and appealed to the people not to over-bid him, as his grandfather had been evicted from the property 86 years ago. The man then bid £50, and no other offer was made. After a time, a person, said to be a representative of Dail Eireann, spoke to the man who had thus obstructed the sale, and after some conversation the latter made a public confession that he had no claim to the property whatever. The auction then proceeded, and the farm was sold for £1,750.

THE CATTLE PRICES SLUMP.—Only 80 of over 800 head of cattle offered at the Moate October fair were sold. The slump is attributed to the small attendance of buyers and the reduced prices, which the dealers refused to accept. Store cattle prices were down between £5 and £6 a head on last month's quotations, and fat cattle were down to 60s. a hundredweight. A farmer who offered a lot of two and a half years old bullocks which he purchased at £26 a head six months ago was only offered £18 (in some like many others, he refused to sell. Fat cattle made on an average 45s. a hundredweight. The sheep fair was somewhat better, though prices showed a downward tendency. Fat sheep made £4 10s. and £5 a head, stores £3 and £3 5s., store lambs £2 5s. and £2 10s.

PRACTICAL ANTI-"PROFITEERING."—In Moate a local anti-"profiteering" committee has been formed of members of the Town Tenants' League, Transport and Postal Unions, and the branch of the National Union of Railwaymen. The committee has toured the town, inspected and compared prices, and recommended shopkeepers to exhibit price lists. As a result of the committee's activities prices have dropped considerably. Notices have been served on the milkmen ordering them to reduce the price from 7d. or 8d. a quart to 5d. If the local tradesmen are not reasonable, the committee will establish a co-operative store and supply commodities at what they consider to be a fair price.

GREYSTONES "FURNISHED HOUSE" DAMAGE.—At Dublin City Sessions yesterday, Rupert Doyle, of Greystones, sued Mrs. Murphy, whose address was given as Bellevue Hotel, Tipperary, for £10 for alleged damage to a number of household articles in the plaintiff's house at Greystones, which he alleged was rented furnished for eleven months. Mr. Coulter, for the plaintiff, said that when a claim was made for the damage the defendant sent a cheque for 14s. 7d., which was insufficient. Mr. C. Priery, for the defendant, said that the amount offered was quite sufficient to meet the damage, which consisted of a broken jug and a lost key. The Recorder gave a decree for £2.

A setter bitch has presented her master, Mr. P. J. Weymes, Mullingar, with a litter of 21 pups.

A small farm of land, containing 21 acres, annuity £5, at Camolin, has been sold for £605. On the other hand, the lands of Bloomhill, Wexford, containing 86 acres, have been sold for £1,300.

Tullamore Rural District Council has under consideration the question of appointing a full-time official to act as clerk. At present the duties attaching to the Clerk's department are carried out by a firm of solicitors.

MUNSTER.

CIVIC ECONOMICS.—By a majority of fifteen to eight, Limerick Corporation last night adopted the report of the Retrenchment Committee. Under this report, the night watch is disbanded, six of its members on pension, and seventeen on a retaining fee. Members with under ten years' service are to be paid a retainer only for three years. Pensions paid by the Government are to exceed £2,000. The weekly wages expenditure on the City Treasurer's office is to be limited to £1,000 a year; in the City Surveyor's office to £800; while the Corporation will dispense with the services of the school-attendance officers, subject to advice from the School Attendance Committee.

At a vote of five to four, Youghal Urban Council has decided to exclude representatives of the Press from its meetings in future. Reports will be furnished by the Town Clerk.

ULSTER.

NOT LICENSED AS A MOTOR COACH.—At Ballieborough, Co. Cavan, Petty Sessions on Thursday, Matthew Reilly, Ballinagh, Co. Cavan, was prosecuted at the suit of Captain Hunt, D.I., R.I.C., for using a motor lorry, for which a licence was paid as a commercial vehicle, for the conveyance of passengers. In giving the unanimous decision of the Bench, the Chairman pointed out that the duty on the lorry as a goods conveyance was £21, while the duty as a lorry of the same horse power for carrying passengers was £48. Consequently, the defendant was liable to a fine of three times the difference in the duties—£81. The Bench imposed the nominal fine of £5, and 15s. 10d. costs, this being the first prosecution of the kind in Co. Cavan.

CIRCUIT CHANGES.—It is definitely announced that His Honour Judge Green, who, it is understood, will in future act as County Court Judge for Armagh and Fermanagh, will preside in Dundalk at the Quarter Sessions, which open next week. Judge Green has for several years past been County Court Judge of Louth and Armagh. It is understood that in future Judge Johnston, who at present acts for Monaghan and Fermanagh, will be responsible for Monaghan and Louth.

SUNDAY DRINKING IN DUNDALK.—Several local publicans were fined at Dundalk Petty Sessions yesterday for breaches of the Licensing Act. The Chairman (Mr. Robinson, R.M.) said that the Sunday drinking which went on in Dundalk was a disgrace and a scandal. Some publicans thought they could do what they liked, but he warned them that in future offenders would have their licences endorsed. "They will either carry out their business according to law," he said, "or we will drive them all out of business."

Farmers in Donegal and Tyrone have agreed that agricultural labourers' wages shall in future be 25s. a week of 60 hours. The weekly half-holiday is to be discontinued.

Strabane No. 2 Council has recently been amalgamated with Strabane District Council by an order of the Local Government Board. Dail Eireann, however, has decreed that this order is not to be obeyed.

While motoring near Fintona, Co. Tyrone, the Rev. A. Jenkins, an Enniskillen Presbyterian minister, ran into a trench, four and a half feet wide and five deep, which had been dug across the road. The motorist was not seriously hurt, but the car was badly damaged.

Mr. Charles Watson, Newtownhamilton, for a number of years Assistant Surveyor for County Armagh, who is leaving to take up a teaching appointment in Cork, has been made the recipient of presentations from the parishioners of Newtownhamilton, the present Assistant Surveyor, the roadmen, and the foremen employed under his supervision.

Damage estimated at £200 was done to the stetch William Sheppard, commanded and owned by Captain Chambers, of Kilkeel, which caught fire at Dundalk quays on Thursday night. Flames were noticed coming from the galley, and the military fire brigade, with local quay workers, succeeded in extinguishing them. The ketch had come to Dundalk with slates from Carnarvon, and was awaiting an outward cargo.

BUSINESS FIRMS

Requiring Women Typists or Clerks should call up 2078 (Rossa College, Stephen's Green). 170 Certificates in Shorthand, Typewriting, etc., gained by pupils since January 1st, 1921.—(Advt.)

LETTERS TO THE EDITOR.

THE INTERNED.
Letter from Lord Decies.

TO THE EDITOR OF THE IRISH TIMES.

SIR,—No one will dispute the fact that the vast majority of the people in the South and West of Ireland are most anxiously awaiting the result of the Conference between the British Government and the Sinn Fein delegates. They have hopes that this Conference will result in peace and contentment for Ireland. Still, in many peoples' minds there is a constant dread that something may suddenly happen to hinder and, perhaps, upset these negotiations.

There is one cloud on the horizon which should be swept away at once. I allude to the Irish political prisoners interned in various camps in Ireland—men who have been many months interned without trial or any charge made against them. I can see no reason why the Irish Government, having released the leaders, persist in keeping these men as prisoners.

What is happening? At the present moment the Irish Government are spending thousands each month guarding and feeding these prisoners—another charge on the taxpayer—while, on the other hand, entertainments are being organised and subscriptions are invited, which are being liberally subscribed throughout the country, to provide for the wives and families of these prisoners.

I would urge most strongly that this state of affairs should be put an end to, and that the Irish Government should release the interned prisoners at once, so that they may return to their homes to resume their former occupations and support their wives and children.—Yours, etc.,

DECIES.

Loxlip Castle, October 6th, 1921.

SINN FEIN AND SOUTHERN LOYALISTS.

TO THE EDITOR OF THE IRISH TIMES.

SIR,—In the quotation which you give from the *Irish Bulletin* the following passage occurs: "The majority of the Southern loyalists love their country and are ready to assist a national Government in working for the prosperity of a free Ireland." This statement is perfectly true, as far as it refers to a national Government of Ireland within the Empire. But I am convinced that the great majority of the Southern loyalists would utterly refuse to have hand, act, or part in assisting the Government of an Irish Republic. Southern loyalists, while they love Ireland and desire her prosperity, are animated by a passionate devotion to the Empire. In the great war they free, gave their lives and their sons' lives for the Empire's cause, which they believed to be the cause of true freedom. They refuse to forfeit their British citizenship or to be turned out of the Empire against their will. If an Irish Republic were ever established, they would nearly all, I am sure, elect to continue British and renounce their Irish citizenship.

If, therefore, the leaders of Sinn Fein desire, as they profess, the co-operation of the loyalists, and do not wish to "expatriate any class which goes to make up the Irish nation," let them drop their Republican projects and seek to devise such a scheme as will enable all Irishmen to co-operate in working out the national destiny of their land—in making Ireland the most prosperous and contented part of the British Empire.—Yours, etc.,

"SOUTHERN LOYALIST."

Co. Wexford, October 6th, 1921.

DUBLIN CLUBS.

TO THE EDITOR OF THE IRISH TIMES.

SIR,—The social and other changes now taking place are having their effects on Dublin clubs, and unless a move is made (some on social, some like many others, he refused to sell. Fat cattle made on an average 45s. a hundredweight. The sheep fair was somewhat better, though prices showed a downward tendency. Fat sheep made £4 10s. and £5 a head, stores £3 and £3 5s., store lambs £2 5s. and £2 10s.

PRACTICAL ANTI-"PROFITEERING."—In Moate a local anti-"profiteering" committee has been formed of members of the Town Tenants' League, Transport and Postal Unions, and the branch of the National Union of Railwaymen. The committee has toured the town, inspected and compared prices, and recommended shopkeepers to exhibit price lists. As a result of the committee's activities prices have dropped considerably. Notices have been served on the milkmen ordering them to reduce the price from 7d. or 8d. a quart to 5d. If the local tradesmen are not reasonable, the committee will establish a co-operative store and supply commodities at what they consider to be a fair price.

GREYSTONES "FURNISHED HOUSE" DAMAGE.—At Dublin City Sessions yesterday, Rupert Doyle, of Greystones, sued Mrs. Murphy, whose address was given as Bellevue Hotel, Tipperary, for £10 for alleged damage to a number of household articles in the plaintiff's house at Greystones, which he alleged was rented furnished for eleven months. Mr. Coulter, for the plaintiff, said that when a claim for the damage the defendant sent a cheque for 14s. 7d., which was insufficient. Mr. C. Priery, for the defendant, said that the amount offered was quite sufficient to meet the damage, which consisted of a broken jug and a lost key. The Recorder gave a decree for £2.

A setter bitch has presented her master, Mr. P. J. Weymes, Mullingar, with a litter of 21 pups.

A small farm of land, containing 21 acres, annuity £5, at Camolin, has been sold for £605. On the other hand, the lands of Bloomhill, Wexford, containing 86 acres, have been sold for £1,300.

Tullamore Rural District Council has under consideration the question of appointing a full-time official to act as clerk. At present the duties attaching to the Clerk's department are carried out by a firm of solicitors.

MUNSTER.

CIVIC ECONOMICS.—By a majority of fifteen to eight, Limerick Corporation last night adopted the report of the Retrenchment Committee. Under this report, the night watch is disbanded, six of its members on pension, and seventeen on a retaining fee. Members with under ten years' service are to be paid a retainer only for three years. Pensions paid by the Government are to exceed £2,000. The weekly wages expenditure on the City Treasurer's office is to be limited to £1,000 a year; in the City Surveyor's office to £800; while the Corporation will dispense with the services of the school-attendance officers, subject to advice from the School Attendance Committee.

At a vote of five to four, Youghal Urban Council has decided to exclude representatives of the Press from its meetings in future. Reports will be furnished by the Town Clerk.

ULSTER.

NOT LICENSED AS A MOTOR COACH.—At Ballieborough, Co. Cavan, Petty Sessions on Thursday, Matthew Reilly, Ballinagh, Co. Cavan, was prosecuted at the suit of Captain Hunt, D.I., R.I.C., for using a motor lorry, for which a licence was paid as a commercial vehicle, for the conveyance of passengers. In giving the unanimous decision of the Bench, the Chairman pointed out that the duty on the lorry as a goods conveyance was £21, while the duty as a lorry of the same horse power for carrying passengers was £48. Consequently, the defendant was liable to a fine of three times the difference in the duties—£81. The Bench imposed the nominal fine of £5, and 15s. 10d. costs, this being the first prosecution of the kind in Co. Cavan.

CIRCUIT CHANGES.—It is definitely announced that His Honour Judge Green, who, it is understood, will in future act as County Court Judge for Armagh and Fermanagh, will preside in Dundalk at the Quarter Sessions, which open next week. Judge Green has for several years past been County Court Judge of Louth and Armagh. It is understood that in future Judge Johnston, who at present acts for Monaghan and Fermanagh, will be responsible for Monaghan and Louth.

SUNDAY DRINKING IN DUNDALK.—Several local publicans were fined at Dundalk Petty Sessions yesterday for breaches of the Licensing Act. The Chairman (Mr. Robinson, R.M.) said that the Sunday drinking which went on in Dundalk was a disgrace and a scandal. Some publicans thought they could do what they liked, but he warned them that in future offenders would have their licences endorsed. "They will either carry out their business according to law," he said, "or we will drive them all out of business."

Farmers in Donegal and Tyrone have agreed that agricultural labourers' wages shall in future be 25s. a week of 60 hours. The weekly half-holiday is to be discontinued.

Strabane No. 2 Council has recently been amalgamated with Strabane District Council by an order of the Local Government Board. Dail Eireann, however, has decreed that this order is not to be obeyed.

While motoring near Fintona, Co. Tyrone, the Rev. A. Jenkins, an Enniskillen Presbyterian minister, ran into a trench, four and a half feet wide and five deep, which had been dug across the road. The motorist was not seriously hurt, but the car was badly damaged.

Mr. Charles Watson, Newtownhamilton, for a number of years Assistant Surveyor for County Armagh, who is leaving to take up a teaching appointment in Cork, has been made the recipient of presentations from the parishioners of Newtownhamilton, the present Assistant Surveyor, the roadmen, and the foremen employed under his supervision.

Damage estimated at £200 was done to the ketch William Sheppard, commanded and owned by Captain Chambers, of Kilkeel, which caught fire at Dundalk quays on Thursday night. Flames were noticed coming from the galley, and the military fire brigade, with local quay workers, succeeded in extinguishing them. The ketch had come to Dundalk with slates from Carnarvon, and was awaiting an outward cargo.

BUSINESS FIRMS

Requiring Women Typists or Clerks should call up 2078 (Rossa College, Stephen's Green). 170 Certificates in Shorthand, Typewriting, etc., gained by pupils since January 1st, 1921.—(Advt.)

DAIL EIREANN COURTS.

AN INNOVATION IN DUBLIN.

Sinn Fein parish courts will be in operation for the first time in Dublin on Tuesday next, when notices at the Insurance Office in Upper Abbey street and at the same time charge prices which will attract their members. Unity and co-operation are as much needed in Cuba as in political and other spheres in Ireland.—Yours, etc.,

"G. V. M."

Dublin, October 7th, 1921.

DUBLIN'S LOCAL TRAINS.

TO THE EDITOR OF THE IRISH TIMES.

SIR,—The letter of your correspondent, "Greystones," confirms me in my belief that it is the fixed intention of the railway companies to afford a minimum service to suburban dwellers, though the latter have hitherto compared with that of season ticket-holders on the Great Northern Railway line appears to be not altogether unenviable. A train leaves Amiens street each evening at 5.15, which appears to be run exclusively for the benefit of civil servants, for certainly it is not convenient to suit average business hours. There is not another till 6.45 p.m.

Until this week residents at Portmarnock and Malahide have been cut off from all communication with the city after 9.30 p.m., and now they are supposed to find two late trains in the week—on Thursday and Saturday nights—sufficient for their requirements during the winter months. Surely three late trains a week would constitute a very modest measure. One running late on either Monday or Tuesday night might be made to serve Skerries, which at present is entirely cut off from the city after 9.30 p.m. It is noted that the Great Northern Railway can run a late train every night on the Howth line, where they have not got a monopoly.—Yours, etc.,

"DISGRUNTLED."

Dublin, October 7th, 1921.

IRISH CRAFTSMEN.

TO THE EDITOR OF THE IRISH TIMES.

SIR,—In your article of last Saturday on the Exhibition of Arts and Crafts the designs for *opus sectile* were mistakenly attributed to Mr. Clarke. The fine cartoon for the war memorial at Grangegorman, as well as the designs for Stations of the Cross at Spiddal and the mosaic station—in fact, all the mosaic work at the Exhibition—are the work of Miss Ethel Rhind, 24 Upper Pembroke street, Dublin.—Yours, etc.,

S. H. PURSER.

Dublin, October 7th, 1921.

BUTCHERS' PRICES.

TO THE EDITOR OF THE IRISH TIMES.

SIR,—When is the price of meat to come down in Dublin? A friend of mine, living ten miles from Dublin, sold twenty Cheviot sheep last week in Dublin at 55s. A local butcher took some more at 57s. 6d. My friend kept one of the best of the lot, and sent it to Dublin by motor. It weighed just over ninety pounds.

Even if the present price of mutton were 1s. a pound, it would give the butcher a profit of £1 12s. 6d. per sheep, not counting the hide and offal.—Yours, etc.,

E. WHITE.

16 Molesworth street, Dublin,
October 7th, 1921.

DAIL EIREANN COURTS.

AN INNOVATION IN DUBLIN.

Sinn Fein parish courts will be in operation for the first time in Dublin on Tuesday next, when notices at the Insurance Office in Upper Abbey street and at the same time charge prices which will attract their members. Unity and co-operation are as much needed in Cuba as in political and other spheres in Ireland.—Yours, etc.,

"G. V. M."

Dublin, October 7th, 1921.

DUBLIN'S LOCAL TRAINS.

TO THE EDITOR OF THE IRISH TIMES.

SIR,—The letter of your correspondent, "Greystones," confirms me in my belief that it is the fixed intention of the railway companies to afford a minimum service to suburban dwellers, though the latter have hitherto compared with that of season ticket-holders on the Great Northern Railway line appears to be not altogether unenviable. A train leaves Amiens street each evening at 5.15, which appears to be run exclusively for the benefit of civil servants, for certainly it is not convenient to suit average business hours. There is not another till 6.45 p.m.

Until this week residents at Portmarnock and Malahide have been cut off from all communication with the city after 9.30 p.m., and now they are supposed to find two late trains in the week—on Thursday and Saturday nights—sufficient for their requirements during the winter months. Surely three late trains a week would constitute a very modest measure. One running late on either Monday or Tuesday night might be made to serve Skerries, which at present is entirely cut off from the city after 9.30 p.m. It is noted that the Great Northern Railway can run a late train every night on the Howth line, where they have not got a monopoly.—Yours, etc.,

"DISGRUNTLED."

Dublin, October 7th, 1921.

IRISH CRAFTSMEN.

TO THE EDITOR OF THE IRISH TIMES.

SIR,—In your article of last Saturday on the Exhibition of Arts and Crafts the designs for *opus sectile* were mistakenly attributed to Mr. Clarke. The fine cartoon for the war memorial at Grangegorman, as well as the designs for Stations of the Cross at Spiddal and the mosaic station—in fact, all the mosaic work at the Exhibition—are the work of Miss Ethel Rhind, 24 Upper Pembroke street, Dublin.—Yours, etc.,

S. H. PURSER.

Dublin, October 7th, 1921.

BUTCHERS' PRICES.

TO THE EDITOR OF THE IRISH TIMES.

SIR,—When is the price of meat to come down in Dublin? A friend of mine, living ten miles from Dublin, sold twenty Cheviot sheep last week in Dublin at 55s. A local butcher took some more at 57s. 6d. My friend kept one of the best of the lot, and sent it to Dublin by motor. It weighed just over ninety pounds.

Even if the present price of mutton were 1s. a pound, it would give the butcher a profit of £1 12s. 6d. per sheep, not counting the hide and offal.—Yours, etc.,

E. WHITE.

16 Molesworth street, Dublin,
October 7th, 1921.

AMERICAN MARKETS.

STOCKS CLOSED STRONG.

(REUTER'S TELEGRAMS.)

NEW YORK, Friday.

Stocks opened irregular. There was renewed short selling of Tobaccos and Royal Dutch Petroleum, but the market soon turned strong under buying of a wide assortment of domestic Oils, which quickly showed gains of 1 to 3 on further advance in the price of the product. Mexican Oils sympathised. Steels responded to a further advance in prices, but Lehigh Valley Shares were weak, though the segregation plan is regarded as favourable to the stockholders. Liberty Loan 4½ per cent. made a new high level to-day. The market closed strong.

CLOSING PRICES.

Eng. Parity	Stocks.	Thur.	Fri.	Closing Bid Prices	Business Done
138	U.S. New 4½ Loan...	104⅛	104⅛	—	—
114½	Atch., Top., Santa Fe	86½	86½	—	—
114½	Do. Preference	86¾	86¾	—	—
114½	Do. 4½ Con. Bonds...	84½	84⅝	—	—
96½	Baltimore & Ohio.....	38½	39⅛	—	—
149⅛	Canadian Pacific.....	112⅝	113	—	—
77⅛	Chesapke Ohio Com...	53	53	—	—
55⅞	Chic., Mil. & St. Paul.	23⅝	23⅝	—	—
91⅛	Chicago & N.-West....	69	69	—	—
130⅛	Do. Pref.	101	101	—	—
25⅛	Erie 1st Preferred....	19	19	—	—
37⅛	Do. 4% Gl. Lien Bds...	23	23	—	—
97⅛	Gt. Northern Pref....	74	74	—	—
125⅛	Illinois Central.....	96½	96½	—	—
57⅛	Lehigh Valley.....	56⅝	56⅝	—	—
142⅛	Louisville & Nashville	108	108	—	—
23⅛	Missouri, Kan. & Texas.	15⅛	15⅝	—	—
55	Do. 2nd Mt. 4% Gd. B.	41⅝	41⅝	—	—
125⅛	Missouri Pacific New..	19	19⅜	—	—
8⅝	Nat. of Mexico 1st Pf.	5	5	—	—
10⅝	Do. 2nd Pref.	4⅜	4⅜	—	—
67⅛	N.Y. Cn. & Hudson R.	72	74⅝	—	—
120⅛	Norfolk & West. Com.	95⅝	95⅝	—	—
101⅛	Northern Pacific Com.	76⅛	76⅝	—	—
26⅛	Ontario & Western...	22	22⅛	—	—
46⅛	Pennsylvania Shares..	36½	36½	—	—
71⅛	Reading Shares.....	71⅛	71⅛	—	—
57⅛	Do. 1st Preferred....	43⅝	43⅝	—	—
101⅛	Do. 4% Mt. Bonds....	90	90	—	—
28⅛	Southern Railway.....	20⅝	20⅝	—	—
104⅛	Southern Pacific.....	78	78	—	—
31	Texas & Pacific.....	22⅛	23⅛	—	—
150⅛	Union Pacific.....	131	132	—	—
87⅛	Do. Pref.	85	85	—	—
108	Do. 4% Bonds.....	81½	81½	—	—
8⅛	Wabash Common.....	7⅝	8	—	—
28	Do. Preferred A.....	20⅝	21⅝	—	—
38⅛	Amr. Smlt. Refin.Com.	28	28	—	—
53⅛	Anaconda Copper.....	40⅝	40⅝	—	—
15⅛	Brit.-Amer. Tob.....	10⅞	11⅜	—	—
89⅛	N.Y. Cons. Gas.....	69⅛	69⅝	—	—
164⅛	General Electric.....	123⅝	124⅝	—	—
104⅛	U.S. Steel Common...	79⅛	79⅝	—	—
140⅛	Do. 1st Preferred....	110⅝	110⅝	—	—
125⅛	Do. 2nd 5% Bonds....	95	95	—	—
93⅛	Silver Exchgn Mined	69⅜	70⅛	—	—
—	Do. (U.S. mined) Ref.	99⅛	99⅛	—	—
137⅛	Inter. M.M. Com. Cfs.	18⅝	19⅛	—	—
61⅛	Do. Preld. Certs.....	46⅛	46⅝	—	—
95⅛	Royal Dutch (bi).....	69⅜	70⅜	—	—
41⅛	Shell Transport.....	31	31⅝	—	—
125⅛	Mexican Petroleum...	42¼	43⅛	—	—
42⅛	Pan-American Pet.....	42¼	43⅛	—	—
12⅛	General Motors.....	9⅞	9⅞	—	—
64⅛	U.S. Rubber.....	48⅜	48⅜	—	—

* Asked. †Ex div. ‡Ex Bonus. §Ex rights

	Thursday.	Friday.
Call Money.....	4½ 4¾	5½ 5¾
Ex. on Lond'n 60 days' sight	3.73.75	3.74.87½
Ex. on Lond'n, Demand Bills	3.77.12½	3.78.00
Cable Transfers.....	3.77.62½	3.78.50
Ex on Montreal.....	4.15.50	4.16.00
Cotton, Middling, Uplands	20.00	20.35
Do. New Orleans, Middl'g	19.50	19.50
Cotton Seed Oil, F. Summer, Yellow Spot.....	9.00	9.00
Cotton Seed Oil, Yellow, Dec.	8.97	8.97
Petroleum, Refined, in cases.	16.50	16.50
Do. Standard, White	17.00	17.00
Do. Philadelph., Stan. dd.	12.00	12.00
Do. Pennsylvania, Crude...	2.75	3.00
Spirits of Turpentine.....	69.00	69.00
Do. Savannah.....	68¾	69.00
Resin, Common, Grade K.....	4.67½	4.80
Do. Grade F.....	4.20	4.35
Lard, Prime Western Steam	10.70	10.80
Do. Midland West.....	9.50—90	9.50—90
Tallow, Special.....	6½	6½
Sugar, Centrifugal (Cuban).	4.23	4.23
Corn, Western, No. 2 Mixed	62¾	61.60
Wheat, No. 2 Red Winter....	124	120⅝
Do. No. 2 Hrd. Winter.....	124	121
Do. No. 2 Mixed Durum	113	111
Coffee, Rio No. 7	8½	8⅞
Flour, Spring Clears.....	5.75—6.75	5.75—6.25
Iron, No. 2 North'n. Foundry	20.50	20.50
Tin, Straits.....	27.00	26.75
Zinc, East St. Louis.....	4.00	4.00
Metals, Copper, Spot.....	12⅞—13	12⅞—13
Do. do. Futures, Sept.	13.00	13—13¼
Freight, Heavy Grain, to U. Kingdom, per quarter...	5/0	5/0
Freight, Heavy Grain, to Continent, per quarter....	16—18	16—18
Freight, Cotton, to Liverpool (high density).....	32½	32½
Do. Standard (per 100).....	47½	47½

PRODUCE MARKETS

NEW YORK, Friday.

WHEAT—Spot market weak, with red winter 3c., hard winter 3½c. and mixed Durum 5c. down. Exporters engaged 125 bushels of wheat, Argentine—Atlantic, 480,000; last year, 1,130,000. Clearances, 655,000; last year, 1,112,000.

FLOUR barely steady.

CORN—Spot easy at 1½c. decline. Western No. 2 mixed, 61. Receipts—Atlantic, 82,000; last year, 3,000. Clearances, 31,000; last year, 74,000.

LARD—Cash weak, with prime Western 35 points and Middle West 50 points lower.

COFFEE opened irregular, 3 points up to 2 points down, and advanced afterwards owing to favourable Brazilian market advices and buying by importers and houses with New Orleans connections. A reaction set in, however, under liquidation and selling by bull stores and Cuban interests, the market closing easy at 3 to 7 points less. Spot steady and unchanged. Approximate sales, 14,000 bags. Dec., 7.91; March, 7.97; May, 8.02; July, 8.07. Sept., 8.07.

SUGAR Spot steady. Porto Rican, 4 13. Sugar futures steady, 2 to 3 points lower. Dec., 2.56; Jan., 2.52; March, 2.58; May, 2.55.

COTTON opened barely steady at 12 to 26 points fall, and further weakened under selling by Southern operators and foreign and New Orleans interests, the bearish interior movement, and unsatisfactory spot situation. Partial recovering followed owing to heavier exports and trade buying, but the downward movement was

SERMONS.

UNITED FREE CHURCH OF SCOTLAND,
LOWER ABBEY STREET, DUBLIN.
ANNIVERSARY SERVICES
TO-MORROW (SABBATH), 9th OCTOBER, 1921, at 12 noon and 7 p.m.
Preacher Rev. J. CHALMERS LYON, of Hampstead, London.
SPECIAL COLLECTIONS FOR CHURCH FUNDS.

LECTURE,
MONDAY EVENING, 10th INST., at 8 o'c.
By Mr. LYON, on
"THE HUMOUR AND PATHOS OF A Y.M.C.A. HUT."

ST. AUGUSTINE'S CHURCH,
NORTH CIRCULAR ROAD.
HARVEST FESTIVAL
Will (D.V.) be held
TO-MORROW (SUNDAY), OCTOBER 9th, 1921.
MORNING PRAYER, 11.30.
Preacher:
Rev. J. O. GAGE DOUGHERTY, M.A.
CHILDREN'S FLOWER SERVICE, 3.30.
EVENING PRAYER.
Preacher:
Rev. Canon H. W. B. THOMPSON, B.D.
Special Collections for Protestant Orphan Society and the Society for the Relief of Distressed Protestants.

S. STEPHEN'S CHURCH,
UPPER MOUNT STREET.
HARVEST FESTIVAL
TO-MORROW (SUNDAY), OCTOBER 9th.
Services at 8, 10, and 11.30 a.m., 4 and 7 p.m.
At the 11.30 Service
THE THANK-OFFERING FOR VICTORY AND PEACE
Will be Dedicated by the
MOST REV. THE PROVOST OF TRINITY COLLEGE,
Who will also preach the Sermon.
FESTIVAL EVENSONG, 7 p.m.
Preacher: Rev. J. E. L. OULTON, B.D.

CENTENARY CHURCH,
STEPHEN'S GREEN.
HARVEST FESTIVAL SERVICES
TO-MORROW (SUNDAY), OCTOBER 9th.
11.30 a.m.—Rev. W. W. HUTCHINSON, B.A.
5.30 p.m.—COLLEGE SERVICE.
Address by Rev. T. SUBRAHMANYAM, Indian Minister.
Open to the Public.
7 p.m.—Rev. RANDALL C. PHILLIPS.
Anthem—"Ye shall dwell in the land" (Stainer)
With Violoncello Obbligato (Haydn Wood)
Mrs. HUGGARD (Madame EILEEN LEMON).
Collections on behalf of Home Missions.
Strangers Heartily Invited.

ST. CATHERINE'S CHURCH
HARVEST THANKSGIVING SERVICES,
TO-MORROW (SUNDAY), OCT. 9th.
Preachers:
11.30—REV. J. CONNELL, M.A.
7—REV. FERGUS W. GREER, M.A.
Offertories for Incidental Expenses and Church Expenses.

CITY OF DUBLIN Y.M.C.A.
RE-COMMENCING (D.V.)
TO-MORROW (SUNDAY) NIGHT, OCTOBER 9.
POPULAR EVANGELISTIC SERVICE
FROM 8.45 to 9.30 p.m.
Special Speaker ——— Rev. F. C. GIBSON, B.E.
Hearty Singing. Seats Free.
Finish Sunday with a happy 45 minutes.

NORTH STRAND CHURCH
HARVEST THANKSGIVING SERVICES.
TO-MORROW (SUNDAY), OCTOBER 9th.
8, 0 a.m.—HOLY COMMUNION.
11.30 a.m.—REV. J. M. MACKENZIE, M.D.
3.30 p.m.—CHILDREN'S SERVICE.
7 p.m.—REV. J. NORTON, M.A.
Collections for the Church Missionary Society.

CHARLESTON ROAD CHURCH.
HARVEST FESTIVAL.
11.30—Rev. T. SUBRAHMANYAM (Madras), Anthem—"Glorious is Thy Name" (Mozart).
7—Rev. E. W. YOUNG, M.A.
Anthem—"The Heavens are Telling" (Haydn).
SOCIAL OFFERTORIES TO HOME MISSIONS.

ST. KEVIN'S CHURCH, S.C.R.
HARVEST THANKSGIVING.
SUNDAY, OCTOBER 9th, 11.50 and 7.
The Rev. HENRY O'CONNOR, M.B.B.
THURSDAY, OCTOBER 13th, 8 p.m.,
The Rev. PERCIVE GREER, M.A.
Collections on Sunday for Distressed Protestant Association; on Thursday, Missions and Billets Home.

ORMOND QUAY PRESBYTERIAN CHURCH.
12 o'c.—Rev. J. C. JOHNSTON, M.A., D.D. (Communion).
7 o'c.—Rev. MILBURN, M.A., C.F.

ADELAIDE ROAD PRESBYTERIAN CHURCH.
SERVICES TO-MORROW (SUNDAY), 11.30 and 7.
Preacher—Rev. R. K. HANNA, B.A.

8th ALL-IRELAND INDUSTRIAL CONFERENCE,
18th & 19th OCTOBER, 1921.
FIRST LIST OF SUBSCRIPTIONS.
The following subscriptions towards the All Ireland Industrial Conference are acknowledged with thanks. As a considerable sum is still required intending subscribers are requested to forward their donations at their earliest convenience. Cheques may be made payable to the Chairman of the Finance Committee, Mr. M. O'Dea, 42 Stafford street, Dublin, or to the Secretary, Dublin Industrial Development Association, 12 Molesworth street, Dublin:—
Agriculture and Technical Instruction £100 0 0
Mr. M. O'Dea (Messrs. O'Dea and Co., Dublin) 25 0 0
Mr. H. M. Dockrell (Messrs. T. Dockrell and Sons, Dublin) 10 10 0
Mr. J. P. McKnight (City Woollen Mills, Dublin) 10 10 0
Bank of Ireland, Dublin 10 10 0
Hibernian Bank, Ltd., Dublin 10 10 0
Messrs. Peter Kinsella, Purcell street, Dublin 10 10 0
Messrs. Arnott and Co., Dublin 10 10 0
Munster and Leinster Bank, Ltd., Dublin 10 10 0
Mr. J. P. O'Shea (Irish Cutlery Co., Dublin) 10 0 0
Mr. A. O'Reilly (Messrs. P. O'Reilly, Sons) 10 0 0
Mr. K. J. Kenny (Kenny's Advertising Agency) 10 0 0
Mr. J. Ryan, at Hollybank road, Drumcondra 10 0 0
Commercial Travellers' Board, Dublin 10 0 0
Irish Times, Ltd. 10 0 0
Messrs. C. Jones and Sons, Ltd., Dublin 5 5 0
The Royal Institute of the Architects of Ireland, Dublin 5 5 0
Messrs. Hickey and Co., Dublin 5 5 0
Messrs. Bowers and Co., Dublin 5 5 0
Messrs. Street, Wateridge Co., Ltd., Dublin 5 5 0
Messrs. Edward Lee and Co., Ltd., Upper Abbey street, Dublin 5 5 0
Independent Newspapers, Ltd., Carlisle building, Dublin 5 5 0
Northern Banking Co. Ltd., Dublin 5 5 0
Messrs. Williams and Woods, Dublin 5 5 0
Messrs. Jacob Manufacturing Co., Dublin 5 5 0
Irish Soap Powder Works, Dublin 5 5 0
Messrs. Jones Co., Dublin 5 5 0
Mr. McMillan (Dublin Shipbuilders, Ltd.) 5 0 0
Messrs. John Kelly, Ltd., Belfast 4 4 0
Dublin Dockyard Co., Ltd. 3 3 0
Irish Manufacturing and Construction, Ltd., Dublin 3 3 0
Provincial Bank of Ireland, Ltd., Dublin 3 3 0
Carinthian Picture Co., Ltd., 4 and 5 Eden quay, Dublin 2 2 0
Messrs. J. Keatinge and Sons, Ltd., Dublin 2 2 0
Messrs. John Power and Son, Ltd., Dublin 2 2 0
Cantwell and McDonald, Dublin 2 2 0
Maguire, Paterson and Palmer, Ltd., Dublin 2 2 0
John Holland and Co., Commercial Buildings, Dublin 2 2 0
Sir John Irwin, J.P., Parer Mills Dublin 2 2 0
Convoy Woollen Co., Donegal 2 2 0
Miss H. Keon, 3 Merrion street, Dublin 2 2 0
Crosse and Blackwell, Ltd., Cork 2 2 0
Rolands, Ltd., Dublin 2 2 0
Messrs. Todd Burns, Ltd., Dublin 2 2 0
Mr. John Fogarty, Upper Mountjoy street, Dublin 2 2 0
Sir Joseph Downes, North Earl street, Dublin 2 2 0
Edison Company of Ireland, Ltd., Dublin 1 1 0
Messrs. Smyth and Son, Grafton street, Dublin 1 1 0
Messrs. J. T. Hoyne and Sons, 18 Clonmel street, Dublin 1 1 0
Messrs. Monsell, Robinson, and Co., Dublin 1 1 0
Dublin Typographical Provident Society 1 1 0
Messrs. Gorman Bros., Ltd., Clonmel 1 1 0
J. D. Nugent, Esq., M.P., Dublin 1 1 0
Providence Woollen Manufactory, Foxford 1 1 0
Messrs. J. Connolly and Co., Belfast 1 0 0
Messrs. Jas McMahon (Shamrock Mills Clonsk 1 0 0
Ristcard O'Maolchatha, T.D., Dublin.. 0 10 0
British and Irish Steam Packet Co., Ltd., Dublin 10 10 0

THE BEST WEEK-END PAPER FOR DUBLIN People is the "WEEKLY IRISH TIMES." Last Edition on Sale every Saturday morning. Price Twopence.

THOUGHTS AND THEORIES.

Cupid or Currency—The Fatal Fraction—A Tale of the Exchange—Human Furniture.

(BY C. H. B.)

EXACTLY seven days ago I described in a few sentences of limpid clarity the sinister influences underlying the divagations of the German mark. It was no dull statement of financial cause and effect, you will remember, but a cry from the heart. There has been no further talk of inflating the paper currency, and while modesty forbids me to claim the credit for crushing the head of this financial serpent, I cannot refrain from pointing out that the *Irish Times* is read in the most unlikely places. Besides, I have personal reasons for knowing that the article in question caused a good deal of comment. Most of the comment bubbled out of an earnest, young financier who appears to have been flogging the diverting question of Exchange in another part of this paper. In self-defence I was compelled to read his article.

I admit that some of the man's ideas were sound enough, but it lacked the genuinely human touch that must be present in contributions of this character if the reader is to devour them with the same delirious gusto as "How to Cook *Tournedos d'Asperge*" or "High Life in a Cocaine Factory in a By One of the Live Hundred." Now, if I had been writing that article on Exchange, as I explained to Comrade Nichevo—I never did quite know what "nichevo" means, but I am told that an excellent paraphrase of it is to be found in Macbeth, Act I., Scene 2, line one, and as soon as I can retrieve the office Shakespeare from the equine-man's devil, I mean to look it up—I would have thrown it into the easy narrative form affected by the writers of better-class fiction.

FINANCE AND FICTION.

"At precisely twenty-eight seconds to nine on a crisp October morning in the year of Grace nineteen hundred and twenty one," I would have begun, "an alert-looking young man, in snub-nosed Walkovers and the expression of bilious concentration that distinguishes the New York financier from the common run of men, might have been seen passing through the mighty swing-doors of the great banking house of Bunk, Blankley, and Company in Lower Wall street. If one had not already guessed him to be a person of consequence, the demeanour of the coloured janitor who, on seeing him enter, looked up from the cuspidor and said, 'Mawning, Cy!' in the tone of casual deference affected by his class, would have brought enlightenment. Peter Washington Johnson, seven feet high and the best-paid nigger in New York, never said 'Good mawning' to anyone under the rank of a director. On this occasion, however, the man he saluted was something more than a director—more even than a Bank President. Markets rose and fell at his lightest word. He could create a panic in Liverpool over the telephone and set Amsterdam by the ears with a single cable. The freights of half the world, the machinery of five continents, moved and halted at his nod. He made or broke wars. Civilised governments tore upon his lips. Uncivilised governments paid no attention to him and remained uncivilised. Well may the dusky Cerberus have treated this slight, almost furtive, figure with unusual respect. Cyrus P. Cranch was a king whose financial kingdom was the whole of the rest of exchange—London."

I flatter myself that this is just the right kind of get-away for a financial article—if you expect it to be read outside the Dublin Chamber of Commerce. But I am the reader's interest is aroused: he wants to know what is coming next. Quite unaware that your object is to instruct him in the intricacies of exchange, he is flattered by your apparent assumption that you and he are to explore some great financial drama seen in a flash, as it were. By lunch time he will be feeling that Dublin is a cramping place for a man with a financial horizon, and will hint to his friend, the boc oak knocker, of mysterious commissions of an international character that he has had his eye on for several days.

All this is as it should be. It encourages enterprise, and is good for business. Small merchants who never heard of New York before, except as the place where Dan Q. Yates and his Cabinet used to go ashore disguised as members of the Transport Workers' Union, find their imaginations fired by the drama of wealth unfolds, and begin to talk impressively of opening a branch factory in Newtownards. Solicitors who have lunched on a bun and two glasses of milk for nine years suddenly decide that a Big Wind of Enterprise is blowing through Dame street, and buy for a steak and chips at the Red Bank. There is really no end to what right happen if some faint whiff of the New York spirit were to permeate Lifeyopolis. Even the officials of the Post Office Secretary making a belated effort to consider the public's convenience. I see the London and North-Western Railway supplying a second ticket-clerk at Westland row whenever the mail-boat queue is more than four hundred deep. I *see*—but we are getting away from the subject of Exchange.

THE GLANCE.

"Entering his private office (my article would proceed) Cranch nodded curtly to his nineteen private secretaries, hung his hat and coat behind the door, and, pausing briefly to the screened washing-stand in the corner, prepared to swallow two bismuth tablets and five grains of permanganate of laudanum. For nine years he had touched no other breakfast. Was it fate or something more subtle that on the occasion mentioned, he failed to look up and catch the look of pain that flushed the delicate features of Ulpicia Knickerbocker? Swiftly the beautiful eyes bent again over the clicking typewriter, but the mischief was done. Calling himself a sentimental fool, Cranch flung down the bismuth tablets and strode to his desk. The staid, firsth year stenographer, Miss Boxenkram, brought book and pencil, and for four minutes and nineteen seconds the financier dictated answers to such of his letters as seemed to require his attention. But his heart was not in the business. The remarkable eyes of Ulpicia Knickerbocker kept gazing at him out of a sheet of paper that could be none other than 'Sodamint Cheerible Throat Mullur Nine Six Lovematch.' It was an important code message, and, if Cranch had been feeling himself, would have cost a distant optimist in Havana three million seven hundred thousand pesos instead of the paltry half-million for which he was liable able to settle.

"But that is another story. Cranch's eye fastened on the word 'Lovematch.' It was a silly word to have in a code. A longing to look up and see if Miss Knickerbocker was still gazing at him possessed the man, but he fought it back. Calling himself a sentimental fool, he snatched up the financial paper. It was now ten minutes to ten. At half a minute to ten he would write on a sheet of paper the number of dollars and cents that would be paid and received by the bank, and therefore by every bank, broker, and counting-house in the United States, until ten o'clock the following morning, for pounds sterling in London. After nine years the thing had become almost a matter of routine to him. Whatever national or financial destinies might hang upon his word. At first he had been in the habit of consulting his confidential clerk, whose business it was to note the maturing of interest on bonds, the declaration of dividends, large market operations abroad, and other factors that affected the buying of foreign money, and in consequence the rate of exchange to be fixed. But Cranch's gigantic brain and gimlet eye had long since learned to assimilate all the information that these painstaking clerks had been in the habit of providing, and now he seldom bothered to consult his faithful employé.

"But to-day the financial paper simply refused to give up the desired information. Cranch glanced through the first five columns, and received only the impression that Fatty Arbuckles were showing a tendency to harden. It was now nine-fifty-nine. Seizing the fatal paper, Cranch wrote upon it, in his small but diamond-clear script, '3.72½.' Just that and no more. Had he written something else—'3.73¾' or 'Fix the rotten thing for yourselves'—Messrs. Bunk, Blankley, and Company might never have come near to closing their doors, perhaps; but, on the other hand, sunshine would not have come into the lives of two young people."

ULPICIA INTERVENES.

The rest of the story really concerns the question of Exchange, and my financial friend, "Nichevo," could handle it quite as well as I can. In fact, anybody can see what is going to happen. Five minutes later the confidential secretary bursts in with a white face and reminds the horror-stricken Cranch that the dividend on the Preference shares of the Texas and Tabasco Railway, the bulk of which are held by clergymen in the South of England, is payable on that day, that there will be a heavy buying of pounds in consequence, and that he has put the price down when he should have put it up. All this morning the buying of pounds sterling, at the absurdly low rate of 3.72½ dollars apiece, continues. After lunch (at which the distracted Cranch is persuaded by the lovely Ulpicia to substitute a dropped egg sandwich for another ten grains of phosphates of laudanum) there is a panic. The whole of New York begins to buy pounds sterling (at 3.72½), and the great financial house of Bunk, Blankley, and Co., having realised all its assets, mortgaged the building, and borrowed his last three hundred thousand dollars from the faithful janitor, is about to close its doors.

At this fateful moment the lovely Ulpicia rushes forward and presses a slip of paper into the hand of the maddened Cranch. It is a deposit slip of the London City and Westminster Bank, dated October 1st, showing that Miss Ulpicia Knickerbocker, *alias* the Duchess of Shushington, has £9,625 14s. 3½d. to her credit at that establishment. Realising that Cranch was riding for a fall and determined to save him, she had gone to a discreet publisher and sold the serial rights of her Memoirs in advance. The rest is easily told. My friend "Nichevo" could tell it. Bedded in a charming setting of romance, you have the problem of Exchange told in a nutshell. I may have omitted to sketch in some of the details, but I will remind the reader that I am not actually doing it. I am only explaining how "Nichevo" ought to have done it—how next week, when he comes to the question of inflating the currency, he will do it.

MAN AND THE SHOW.

Evanescence is the charm as well as the tragedy of life. Man himself, less than ephemeral as the gods reckon time, becomes ridiculous only when he tries to become immutable. It has been said that there are no good habits, but that some are worse than others. All are negations of the spiritual function. Analyse one and you find that it is simply an instance of the mind, which rightly abominates order, being made subservient to matter—a razor, a desk, a teapot, or an agenda. A man with a habit is suffering from local paralysis of the soul. In age, if we are fortunate enough to escape the more fatal ailments, arteries harden and we die. In youth every formed habit—every surrender to the demon Routine—begets spiritual sclerosis, and, if we form enough of them, we become dead ones. Physically we may survive, but our place in the community thenceforth is inanimate. We become an account book, a leger, a treatise on agriculture, an agricultural implement. From radium we have become lead.

The strange thing is that the moralists, and to some extent the philosophers, have affected to see something sublime in this spiritual servitude—to extol the contented drudge and frown upon the metaphysical hobo—while to the scholastics of Feroraistan the reverse is true and rule is alike the means and the end. We can understand the pedagogic error. Taught, their imaginations fired as the drama of wealth unfolds, and begin to talk impressively of opening a branch factory in Newtownards. Solicitors who have lunched on a bun and two glasses of milk for nine years suddenly decide that a Big Wind of Enterprise is blowing through Dame street, and buy for a steak and chips at the Red Bank. There is really no end to what right happen if some faint whiff of the New York spirit were to permeate Lifeyopolis. Even the officials of the Post Office Secretary making a belated effort to consider the public's convenience. I see the London and North-Western Railway supplying a second ticket-clerk at Westland row whenever the mail-boat queue is more than four hundred deep. I *see*—but we are getting away from the subject of Exchange.

THE GLANCE.

"Entering his private office (my article would proceed) Cranch nodded curtly to his nineteen private secretaries, hung his hat and coat behind the door, and, pausing briefly to the screened washing-stand in the corner, prepared to swallow two bismuth tablets and five grains of permanganate of laudanum. For nine years he had touched no other breakfast. Was it fate or something more subtle that on the occasion mentioned, he failed to look up and catch the look of pain that flushed the delicate features of Ulpicia Knickerbocker? Swiftly the beautiful eyes bent again over the clicking typewriter, but the mischief was done. Calling himself a sentimental fool, Cranch flung down the bismuth tablets and strode to his desk. The staid first stenographer, Miss Boxenkram, brought book and pencil, and for four minutes and nineteen seconds the financier dictated answers to such of his letters as seemed to require his attention. But his heart was not in the business. The remarkable eyes of Ulpicia Knickerbocker kept gazing at him out of a sheet of paper that could be none other than 'Sodamint Cheerible Throat Mullur Nine Six Lovematch.' It was an important code message, and, if Cranch had been feeling himself, would have cost a distant optimist in Havana three million seven hundred thousand pesos instead of the paltry half-million for which he was liable able to settle.

"But that is another story. Cranch's eye fastened on the word 'Lovematch.' It was a silly word to have in a code. A longing to look up and see if Miss Knickerbocker was still gazing at him possessed the man, but he fought it back. Calling himself a sentimental fool, he snatched up the financial paper. It was now ten minutes to ten. At half a minute to ten he would write on a sheet of paper the number of dollars and cents that would be paid and received by the bank, and therefore by every bank, broker, and counting-house in the United States, until ten o'clock the following morning, for pounds sterling in London. After nine years the thing had become almost a matter of routine to him. Whatever national or financial destinies might hang upon his word. At first he had been in the habit of consulting his confidential clerk, whose business it was to note the maturing of interest on bonds, the declaration of dividends, large market operations abroad, and other factors that affected the buying of foreign money, and in consequence the rate of exchange to be fixed. But Cranch's gigantic brain and gimlet eye had long since learned to assimilate all the information that these painstaking clerks had been in the habit of providing, and now he seldom bothered to consult his faithful employé.

"But to-day the financial paper simply refused to give up the desired information. Cranch

SOME IRISH STORIES.

VICEROY WHO KNIGHTED A CAR DRIVER.

In these days when it is the custom of authors of Memoirs to lay bare their souls and the souls of their acquaintances to the vulgar gaze of a sensation-loving public it is gratifying to find that "A Woman of No Importance," in her latest book, has not attempted to make capital out of the confidences of her friends or abused the hospitality of her hosts by prying about the houses in the hope of finding the skeleton in the cupboard.

Her moralising in "Recollections and Reflections" (London: Nash. 12s. 6d. net) may, at times, be wearisome, but her anecdotes, related in the best-tempered spirit and with a suppression of names that indicates commendable consideration for the feelings of relatives, are among the brightest we have read for many a long day, and we make no apology for the selection we reprint below.

There is a story told in Ireland of some Viceroy who had dined not wisely, but well, knighting a car-driver who had taken him home. The following day the Viceroy wished to cancel this knighthood, and spoke to the Irish Secretary about it. That was fine! I felt sure I could dance with you."

I think I must surely be the only woman on the face of the earth with whom he ever danced, or thought he had danced, a waltz, I once thought Lord Kitchener had taken leave of his senses, for he came up to me at a Calcdonian ball and wanted me to dance with me. I explained how very sorry I was that I had not one left to give him. He then said if he could arrange for an extra would I dance it with him? Knowing that he hated dancing, had not the faintest idea of any steps, and did not know one tune from another save "God Save the King" and "Annie Laurie," which latter he loved, I imagined it was a square dance he wanted. Imagine my feelings when I found he had arranged for an extra, and it was a waltz!

He did his best, and so did I, but it was a strange performance. He led off with a long stride with one leg, paused for a second or two, turned round quickly, and did the same thing twice with the other leg. I filled in the intervals by dancing round him, just to keep up the idea. When he started off with his first long stride he feared he was leaving me behind, so, I was going to say he seized me by the scruff of my neck, but it was really the scruff of my dress behind which he seized, and carried me along with him.

After a turn or two I suggested sitting down for a rest and having a chat. He agreed, being in a profuse perspiration, but said, with a beaming smile and still little bow, "That was fine! I felt sure I could dance with you."

I think I must surely be the only woman on the face of the earth with whom he ever danced, or thought he had danced, a waltz.

SIX MONTHS IN THE JUNGLE.

CATCHING CHIMPANZEES.

How would you set about the training of a chimpanzee? The question was suggested by the sight of four of these animals doing all sorts of amazing tricks on the stage of the Dublin Theatre Royal. It seemed to be incredible, but there they were, four of them, and eighteen months ago they were hanging by their tails from West African trees. Mr. Castang, their trainer, was kind enough to explain how it was done.

First of all you have to catch them. This is not so easy as you might think. The best place to find the right sort of "chimp" is some 350 miles west of the coast of Sierra Leone, almost on the borders of Liberia and French Guinea.

You must be prepared to remain in this unwholesome locality for upwards of six months, and even then, unless you are an old hand at the game, you may draw a blank. No firearms are used, and no decent animal trainer will tolerate cruelty of any kind. Therefore, you must have any amount of patience, and incidentally a plentiful supply of money.

A SACRED ANIMAL.

Your first difficulty is to persuade the natives that you are not a lunatic. They stand in mortal dread of the baboo, and many of them regard him as a sacred animal. As the task of catching chimpanzees is impossible without native assistance, much time, trouble, and money must be spent in getting a trustworthy band of helpers together. Gifts of all kinds must be included in your kit.

Mirrors, wrist watches, trinkets, tobacco, salt, sugar, and pieces of gaudily coloured cloth will go a long way towards the placation of wrathful kings and chieftains, and if you do not take the precaution of getting into their good books woe betide you.

Having settled such little matters as these, and overcome the native *ju-ju*, or superstition against the *bandar log*, you set out with about a hundred niggers for the bush. Here you will come across all sorts of interesting fauna, including the most dangerous varieties of reptiles, and, generally, you are likely to have a lively time. Then one of your boys will announce that a school of chimps has been located, and the real fun will begin.

A school consists of from ten to twenty adults with young, and, as your chimpanzee is a very wary beast, he must be approached with caution. As you have been cutting your way through the jungle for several days, you are feeling pretty tired, but that does not matter. You lie in waiting until sunset, when the monkeys climb the tall palm trees to get out of the way of snakes, leopards, and giant ants for the night, and then you post nigger sentries in a circle round the grove which holds your quarry.

LAYING THE NETS.

Your main force arms itself with nets and wooden forks for pinning them to the ground, and the process is simplicity itself. "Keep quiet no move; he sleep," you surround the grove and cut your way through the undergrowth in an ever-contracting circle.

Strict silence is essential, for the chimp has ears like a hawk, and when you have narrowed your circle sufficiently you must lay aside your weapons. It is a height of nine feet, leaving holes for the beaters. When the trap is laid you beat the trees and make an unholy row. This brings the animals to the ground, as they have no care than their way of escape into the trees has been cut off, and they dash for safety in every direction.

Naturally, they get entangled in the nets, but they are doughty lads, and unless your niggers are very smart in pinning the nets to the earth they will break through by sheer weight and be off to you for ever. If you are lucky you will capture a dozen or so, of which you will choose the youngest and best. Castang got four out of a batch of twenty-two, whose mother broke away, but "chimps" of this tender age are as difficult to rear as human beings, so the experiment is not to be recommended.

When you have caught about half-a-dozen specimens of the right sort you must take them back across the veldt to the coast, which is an easy job, and transport them by sea to England. They are bad sailors, and may, or may not, survive the journey; but you must be ready to remember—Bacon, indeed, the first philosopher who ever hinted at it—that the tree of knowledge, like every other well-conducted tree, does not suddenly decide that, at specific spots, the schoolmen concluded that all knowledge was a desirable end in itself, that the "ancients" were perfect as important as the Law of Gravity. So the attaches tree from the outside, never got beyond the bark, and established the convention that to try to find out what made the tree grow was a dangerous, if not actually disreputable, business for any but German philosophers and the higher clergy.

ACCORDING TO PLAN.

There is only one thing that can be done with dead knowledge, and that is to arrange it in patterns and plans to be contained in catalogues of dead forms, as Cicero said of analytic jurisprudence. But Order and Routine are Shannon twins—you cannot have one without adopting the other. So the pedagogue became a worshipper of both devils, and, if there was no beating the grammarian's microcosm into some hides, the elements of knowledge were thus beautiful, but where it was instilled into us that the higher citizenship consists in appearing punctually at breakfast and sipping one's feet on the mat, that it is more important to wear the right clothes than to win the game, that a Radical may be dangerously intelligent, but that only a Conservative can be really respectable.

One must delve deeper to discover why the moralists and philosophers sinned against their inheritance. The mistake they made was in regarding man as an integral part of the Universe. Turning their eyes to "rolling Heaven with all his signs revealed" (as they thought—reckoning without their Einstein) they beheld, like the Pampylian gentleman in Plato's Republic," the "nine infolded Spheres" revolving about the adamantine Spindle of Necessity, lulled into harmonious concord by the voices of the Celestial Sirens. Everything, they observed, moved according to plan. Turning, then, from the universe to the mind, which rightly abominates order, being made subservient to matter—a razor, a desk, a teapot, or an agenda. A man with a habit is suffering from local paralysis of the soul. In age, if we are fortunate enough to escape the more fatal ailments, arteries harden and we die. In youth every formed habit—every surrender to the demon Routine—begets spiritual sclerosis, and, if we form enough of them, we become dead ones. Physically we may survive, but our place in the community thenceforth is inanimate. We become an account book, a leger, a treatise on agriculture, an agricultural implement. From radium we have become lead.

The strange thing is that the moralists, and to some extent the philosophers, have affected to see something sublime in this spiritual servitude—to extol the contented drudge and frown upon the metaphysical hobo—while to the scholastics of Feroraistan the reverse is true and rule is alike the means and the end. We can understand the pedagogic error. Taught, their imaginations fired as the drama of wealth unfolds, and begin to talk impressively of opening a branch factory in Newtownards. Solicitors who have lunched on a bun and two glasses of milk for nine years suddenly decide that a Big Wind of Enterprise is blowing through Dame street, and buy for a steak and chips at the Red Bank. There is really no end to what right happen if some faint whiff of the New York spirit were to permeate Lifeyopolis. Even the officials of the Post Office Secretary making a belated effort to consider the public's convenience. I see the London and North-Western Railway supplying a second ticket-clerk at Westland row whenever the mail-boat queue is more than four hundred deep. I *see*—but we are getting away from the subject of Exchange.

THE GLANCE.

"Entering his private office (my article would proceed) Cranch nodded curtly to his nineteen private secretaries, hung his hat and coat behind the door, and, pausing briefly to the screened washing-stand in the corner, prepared to swallow two bismuth tablets and five grains of permanganate of laudanum. For nine years he had touched no other breakfast. Was it fate or something more subtle that on the occasion mentioned, he failed to look up and catch the look of pain that flushed the delicate features of Ulpicia Knickerbocker? Swiftly the beautiful eyes bent again over the clicking typewriter, but the mischief was done. Calling himself a sentimental fool, Cranch flung down the bismuth tablets and strode to his desk. The staid first stenographer, Miss Boxenkram, brought book and pencil, and for four minutes and nineteen seconds the financier dictated answers to such of his letters as seemed to require his attention. But his heart was not in the business. The remarkable eyes of Ulpicia Knickerbocker kept gazing at him out of a sheet of paper that could be none other than 'Sodamint Cheerible Throat Mullur Nine Six Lovematch.' It was an important code message, and, if Cranch had been feeling himself, would have cost a distant optimist in Havana three million seven hundred thousand pesos instead of the paltry half-million for which he was liable able to settle.

"But that is another story. Cranch's eye fastened on the word 'Lovematch.' It was a silly word to have in a code. A longing to look up and see if Miss Knickerbocker was still gazing at him possessed the man, but he fought it back. Calling himself a sentimental fool, he snatched up the financial paper. It was now ten minutes to ten. At half a minute to ten he would write on a sheet of paper the number of dollars and cents that would be paid and received by the bank, and therefore by every bank, broker, and counting-house in the United States, until ten o'clock the following morning, for pounds sterling in London. After nine years the thing had become almost a matter of routine to him. Whatever national or financial destinies might hang upon his word. At first he had been in the habit of consulting his confidential clerk, whose business it was to note the maturing of interest on bonds, the declaration of dividends, large market operations abroad, and other factors that affected the buying of foreign money, and in consequence the rate of exchange to be fixed. But Cranch's gigantic brain and gimlet eye had long since learned to assimilate all the information that these painstaking clerks had been in the habit of providing, and now he seldom bothered to consult his faithful employé.

"But to-day the financial paper simply refused to give up the desired information. Cranch

CINEMA NOTES.

Dublin's Plans for the Winter.

Work of the Film Censors.

Dublin is gradually shedding some of its old traditions. Some of them have gone without a sigh, while others are passing regretfully. A new city is arising, and new customs are coming into vogue. The amusements of a past generation are changing to suit the tastes of the modern. Nowhere is this more pronounced than in the realms where motion pictures hold sway.

A few years back Dublin possessed but a small number of picture theatres; now it is well stocked, and is gradually adding to its store. In a few weeks two elaborate "cinemas" will be opened in the heart of the metropolis, and others are about to be built. A cinema census reveals the fact that within the city area and immediate suburbs there are twenty-seven theatres devoted exclusively to the showing of motion pictures. Many of them compare favourably with those in leading centres across the water, and in equipment, accommodation, and comfort are thoroughly up-to-date, while the merit of their programmes is generally in keeping with Dublin's *status*. During the Curfew period the business was severely hit, but since the operation of the truce things have greatly improved.

There have been periods during the summer, especially in the warm weather, when business was slack, as the tendency was naturally to get out of the city. Dublin in this respect is exceptional, as, unlike large industrial centres in Great Britain, it gives easy access to the seaside and country. With the opening of the winter season the prospects for the coming months are exceedingly bright, and, given a continuance of the present peaceful atmosphere, record receipts look highly probable.

ATTRACTIVE PROGRAMMES.

Enterprising managers have booked many excellent pictures, which will be shown during the next few weeks. Several trade shows are announced to be held shortly, at which some notable films, the creations of the leading British and American producers, will be on view.

For those uninitiated in the secrets of the cinema business it may be explained that trade shows" are given by proprietors of films in the presence of proprietors, managers, and others immediately interested in the trade, to whom opportunity is given to hire the films should it be regarded as suitable for their particular theatre. These shows at the same time serve the useful purpose of allowing the films to be censored. In Dublin the censors are appointed by the Corporation and the Vigilance Committee, and they are given full scope to exercise their authority by either entirely banning the production or removing parts that may be considered objectionable. Most managers welcome the presence of the censors, as it relieves them of much responsibility, and safeguards them against subsequent criticism.

The duty of censoring seems to be carried out satisfactorily in Dublin, as it is seldom one hears objection on the score of impropriety. There is a wholehearted co-operation in preserving a moral tone in accordance with Dublin's fair name. There has been some discussion recently regarding special performances for children, but in Dublin the need for them seems to be less than elsewhere. In any event, as far as one can ascertain it, the view of the managements is that it is for parents to exercise control in such matters over their children.

VALUE OF MUSIC.

Apart from the improved standard of pictures and the methods of displaying them, there is another feature connected with cinema performances which is showing signs of healthy development—namely, the music. This is all to the good, as anything that tends to elevate the public taste in matters musical must meet with general commendation. Nearly all our leading picture theatres have obtained the services of capable orchestras. A *corps* of efficient musicians is frequently as big an attraction as a famous film, and often compensates for deficiencies in a pictorial programme. The fact that the cinema affords an outlet for good musicians is itself helpful to the cause of music, and serves to stimulate young students in their efforts.

The inclusion in advertisements of musical programmes is a feature which should be encouraged, as it gives an additional interest to the performance by knowing in advance what selections to expect. The engagement, too, of some outstanding artist is also a practice which is growing in favour. It is certainly fringes to the picture theatre a certain class which, in the good old days before pictures, but which appreciates a happy combination of both.

IRISH CINEMA ASSOCIATION.

It is gratifying to find the interests of the cinema in the safe keeping of an excellent organisation, the Theatre and Cinema Association of Ireland, the largest body of its kind in this country. It was originally called the Dublin and South of Ireland Cinematograph Exhibitors' Association, but last year, owing to its progress and development, it was re-named. It is hoped to extend its scope to all Ireland.

There is an association in Belfast and a small one in portion of the South, but it is not unlikely that both will throw in their lot with the parent body, and establish district committees in conjunction with it. The membership is restricted to thirty-eight. The Association was originally established for protective purposes to avert trade disputes, and it has admirably succeeded in its aims, as it is working amicably with the various trades unions. It has done much service in helping its members to tide over difficult situations. Thanks to its strong influence, the strain imposed on the cinema business by the enforcement of Curfew was greatly eased. Its President is Mr. David Frame, and its secretarial work is in the capable hands of Messrs. Crowley and Kennedy, chartered accountants, Westmoreland street, Dublin. Engineers and architects. The Pyramids, built by the kings of the third to sixth dynasties (about 3000-2500 B.C.) still excite wonder as works of mechanical skill.

Some of the masterpieces of Egyptian sculpture and painting belong to this early period. The statues are often life-like portraits. There are kings and nobles, overseers and scribes, bakers and cooks, more than forty-five centuries ago, but whose features are as well represented to us as if we had photographs.

In the paintings with the outstanding feature in arts and crafts, the author says that in architecture the great achievement of seventh-century Greece was the creation of the Greek temple, in which he furnishes a description and supplies a plate. The men who put them up had a keen practical sense of proportion. The Greek architect sometimes made mistakes, but he was never silly in the way of modern architects.

ORNATE TEMPLES.

Greek temples were painted outside as well as in, the various details being picked out in bright colours. This may sound cheap and garish to readers, whose ideas of good external architecture are all based on the weathered stone and brick of our own best buildings, especially if he connects colour exteriors with the modern atrocities in glazed tiles that at present disfigure so many of our streets. There is little doubt that even the most mediæval architects only refrained from colouring the outsides of their buildings because they could rely on the moist climate make up a composition that would not quickly wear off.

The terra-cotta vases of the period were gaily coloured, and the architectural terra-cottas were coloured in the same way. Even when marble was employed, numerous details were left picked out in col

FINANCIAL NEWS

IRISH STOCK EXCHANGES.

DUBLIN.

WEEK-END MARKET LIFELESS. PARENT TYRE DIVIDEND SURPRISE.

The week-end market on 'Change was quite interesting, if exceedingly quiet; and some irregular fluctuations were established. The Parent Tyre dividend notification took the market completely by surprise, with the result that buyers came forward more freely only to find sellers had advanced their limits appreciably. The year's 5 p.c. Cumulative Pref. and 8 p.c. Ordinary Cumulative dividend, *i.e.*, 1s. and 1s. 7½d. per share respectively, will be paid at end of this month, when the annual meeting is to be held, and a distribution of 25 p.c., or 5s. a share on Deferred Shares, is declared and payable when the Dunlop Rubber Company pays on the "C" Cumulative Preference Shares. The postponement of dividends on the Pref. and Ord., and no payment on the Def., was how the majority of the market read the recent situation judging by the depression in the shares of late, so the relief to holders by the actual dividend announced is very real. The market having been quite wrong regarding the company, it is quite fair to suggest that the extreme pessimistic rumours as to the position of the Dunlop Rubber Company, as reflected in current prices, will also be found to be exaggerated when the time comes for issuing the year's accounts, probably early in December next. Oil and Tobacco markets were depressed. City Steam Stock again advanced.

The Funds were firm all day. Consols rose ¼ further to 49⅞. War Loan 3½ p.c. ½ to 88½, and ditto 5 p.c. by ½ to 88½, while Irish Land 2½ p.c. fell ¼ to 48½.

Banks were quiet. Royals fell ½ to 10½ x.d for an odd lot. Nationals at 16, and Provincials at 13½ were steady.

Among Breweries, Guinness issues alone quoted. The Ord. fell ½ to 58½, and the Pref. repeated 10 for odd lots.

City of Dublin Steam Stock rose 1 to 123, and in Telegraphs, Marconi Ord. fell 1s. to 32s. The "Marines" quoted 21s. 3d.

Home Rails were neglected. Midland Great Western 4½ p.c. Debs. repeated 53, while Dublin and South-Eastern Pref. closed ½ lower at 38½ to 40 nominally. Ballinrobe and Clare-morris Baronial closed wanted at 61s. 6d. Nothing else quoted in this market.

There was little doing in Parent Tyre issues owing to the withdrawal of selling limits, but the shares were eagerly bid for. Deferred rose 4s. 3d. to 34s. bid. The Ord. were called 13s. bid, but a correct rendering of the market was 14s., 15s., while the Pref., which rose 6d. to 9s. 9d. the previous day, were bid for at 10s. and did not change hands. Dunlop Rubber Ord. were 1½d. better at 7s.

Among Manufacturing shares, Coats Ord. fell 6d. to 68s., but Spinners were steady at 33s. 9d. Richard Johnson Pref. rose 8d. to 10s.

In Trading, etc., practically nothing was done. *Irish Times* 2nd Pref. rose 3d. to 13s. 6d.

Oil shares were included Imperial Tobacco, which fell further to 48s. 6d., 48s. 3d. Mexican Eagle Oils fell 7s. 6d. to 68s. 1½d., but later rallied to 70s. Shells fell 4s to 82s. 6d., after being 81s. 10½d.

THE LATER MARKET.

War Loan 5 p.c. harder at 89½. *x.* Conversion 3½ p.c. Loan quoted 62¾, and British-American Tobacco 6s. 9d. Mexican Eagle Oil rallied 1s. 3d. to 70s. 3d. Dunlop Rubber French Incomes marked 13s. 6d.

BUSINESS DONE AT ALL SESSIONS.

Consols (49⅛ ⅜ ⅝) 49⅛ | W 4½ Deb.(53) 53
3½ War Ln.(87½) 88½ | Ballinasloe 52 .. 61⅝
5½ do. (89½) 89½ | Parent Ord.(14⅝) 13⅝
do. Def. (89½) 89½ | Do. Def. (9⅝) 9⅝
Conversion Ln.(62¾) 62¾ | Do. Pf.(9⅝) 10⅛ 12⅛
4½ Land Bonds (100) 100 | Dunlop Rub.(6¾) 6¾
War Bonds, 1923..100 | Do. French Incomes ..
War Bonds, 1928.. 98½ | B.A.T. .. (64⅜) 64½
War Bonds, 1929.. 98½ | Imp. Tob.(48⅛) 48⅜ 8⅝
2½ Land Act(48) 48½ | Coats .. (67½) 68
India 3½ (67½) .. | Fine Spin. .. (33½) 33⅜
National Bank..(16) 16 | Johnson, Pref..(9¼) 10
Provincial ..(19½) 19½ | Irish Times (6s) ..
Royal ..(10⅝) 10¾ | Marconi ..(76⅜) 68¼ 70- 71⅜
Guinness (38⅝) 38⅝ | Shells..(66⅝) 81 10½ 2 6
Do. Pref..(10) 10 | Cunard Deb. (103½)
City Steam....(122) 123 | Mexican Eagle ..
Marconi ..(33½) 32⅝ | (76⅜) 68¼ 70- 71⅜
Do. Marine ..(21) 21 | Shells..(66⅝) 81 10½ 2 6
D.S.E. Pf. (40) 38½ 40⅜

Sold lot.

(Last business done given in parentheses.)

IRISH BANKS RATE.

Discount (changed 21st July)..... 6 p.c.
Deposit (changed 23rd June)..... 3 p.c.

BELFAST.

Belfast Exchange closed the week with a small amount of business. War Loan 5 p.c. brought 89½ for both Inscribed and Registered. Belfast and Co. Down Railway Ord. advanced to 7s. Bank and Corporation Stocks were inactive. Conts Ord. repeated 49s. York street Flax Spinning Ord. declined ½ to 18s. Distillery and Brewery shares were idle. British-American Tobacco 6d. lower at 6s. 6d. Dunlop Rubber weaker at 1½d. Parent Tyre Co. Def. brought 34s., and later 33s. 9d. Mexican Eagles further declined to 5½, and also dealt in at 3½, 3¼, 3¾.

DIVIDENDS AND REPORTS.

CITY OF DUBLIN STEAM PACKET COMPANY.—The directors of the City of Dublin Steam Packet Company have decided to recommend the payment of a dividend at the rate of 5 p.c. per annum (less income tax) on the Preference Stock, and a dividend at the rate of 5 p.c. per annum (less income tax) on the Ordinary Stock of the company for the half-year ended 31st August, 1921. The dividend is unchanged.

HENRY HODDER AND CO.—Further dividend of 5 p.c., making 15 p.c.

SOUTHERN CALIFORNIA GAS.—Dividend of 6 dollars per share on the 6 p.c. Cum. Pref. Shares.

MEXICO MINES OF EL ORO.—Dividend of 2/6 per share, free of tax.

BRITAIN STEAM SHIP.—Interim dividend of 10/- per share, free of tax.

PACIFIC LOAN INVESTMENT.—Interim dividend of 3 p.c., less tax.

BRISTOL CHANNEL STEAMERS.—Owing to the depressed state of shipping, the directors do not consider it advisable to pay a further dividend.

RIO TINTO—The directors announce that they have decided to recommend no interim dividend on the Ordinary Shares. Nothing was paid for the year to December 31, 1920. The last dividend paid was 2s. 6d. per share on May 3, 1920.

UNITED INDIGO AND CHEMICAL CO.—Profit, including £11,715 brought in, £41,054. The directors recommend a dividend on the Ordinary for six months at the rate of 5 p.c. Further dividend of 7½ on Preference, and further dividend of 7½ on Ordinary, all less tax; forward, £8,975.

INCOME TAX WORRIES.
Are you overcharged? Claims adjusted—W. & R. Garrett, 6 Bedford st., Belfast. Estd. 20 years.—(Advt.)

FINANCIAL PARAGRAPHS.

We have received a communication from the Alty United Carbide Factories, Ltd., with reference to a statement from Norway, which has appeared in the Press, relative to negotiations for a certain scheme of construction of the Alby United Carbide Factories, Ltd. They desire to point out that preliminary arrangements have now been arrived at for the transfer of the old assets to the British Syndicate, who have purchased the control of the Tyssefaldene Power Company, and had originally made proposals for the reconstruction of the company. As soon as these preliminary arrangements are completed it is the intention of the directors to call the shareholders together, and to submit the proposals to them for their consideration and approval.

A New York telegram states that Bradstreet's Monthly Index indicates that the circle of improvement in prices is widening.

Although the bulk of supplies of gold nowadays finds its way to the United States, there is a gold reserve of £126,595,285 at the Bank of England. According to Messrs. S. Montagu and Co., imports of gold into America this year, up to September 10th, amounted to $521,547,423. Exports only $11,357,051, making a net import of $509,960,377. This large aggregate—24,669,338 ozs.—exceeds by 8 per cent the total production of 1913—namely, 22,574,668 ozs., valued at $468,724,918. The British Empire heads the list of importers with 44 per cent, valued at $223,995,152. France and her Colonies comes next. India has been an unusually large exporter of gold, because, in the estimation of the Indian Bazaars, gold had become dear and silver cheap. This idea accordingly finds its reflex in the present heavy imports of silver.

The heaviness that has recently attacked the market for London Bank Shares serves to direct attention to the yields obtainable from the London group, and at the current quotations most of the shares return over 6 per cent. on the money. Lloyds pay £6 16/-, and London City Westminster and Parrs give 6 per cent. on the fully paid shares, and 7½ per cent. on the partly paid. London Joint City and Midland fully paid offer 6½ per cent., and the partly paid about 10/- more. From both issues of the National Provincial and Union Bank of England shares 7 guineas per cent. is the present yield, and Williams Deacons at 34/- pay about the same rate. Barclays' A Shares return 6¾ per cent., which is about half-a-crown more than the "B" Shares. It is some time since the London Banking Shares afforded as good an average return as just now.

ADVERTISEMENTS.

The following is the order of advertisements in to-day's IRISH TIMES:—

FIRST PAGE.	
Births, Marriages, and Deaths.	Dogs for Sale & Wanted. Tuitions. Schools.
Hotels. Horses.	Business Premises. FIFTH PAGE.
SECOND PAGE.	Houses to Let & Wanted.
Cycles and Motor Cars. Situations Vacant and Wanted.	Apartments. Seaside and Country. Miscellaneous.
Medical. THIRD PAGE.	SIXTH PAGE. Amusements. Public Notices.
Specific Articles for Sale and Wanted.	EIGHTH PAGE. Sermons.
Garden, Etc. Poultry, Eggs, Dairy, &c. Furniture & Hardware. Music, Pianos, etc. Dress for Sale & Wanted. Shabby to Let and Wanted.	SEVENTH PAGE. Auctions. Houses and Lands. Legal Notices. Education. Shipping. TWELFTH PAGE.

STRONG WAR LOANS.

NEW COLONIAL ISSUE.

(FROM THE FINANCIAL NEWS OF TO-DAY.)

The gilt-edged market wound up the week in firm style, the tendency being quite detached from the general depression prevailing in most other parts of the House. Dealings commenced yesterday in the new Ceylon scrip, on the basis of ½ prem., and the price eventually improved to ¾ prem. There was a considerable turnover. The loan was fairly heavily "stagged," but the investment demand was more than sufficient to relieve those who wanted to take a quick profit. Underwriting was in progress for a 6 p.c. New South Wales Loan of £3,000,000, redeemable in 1930-40, to be issued at 95½ p.c. at which price the yield offered, without reckoning profit on redemption, will be 6 shads over 6¼ p.c. The underwriting began outside the House on Thursday, but the new loan was not received with quite such good favour as other recent Colonial issues.

LONDON STOCKS DEPRESSED.

NO CHANGE IN DULL TONE.

(FROM OUR FINANCIAL CORRESPONDENT.)

The Stock markets continued dull and depressed, and features were few and usually adverse. Renewed weakness was shown in the Oil market. The gilt-edged market, however, was strong, though it showed a decline of ⅛ to 48¾. The 5 p.c. War Loan rose ½ to 88¾, the 4½ p.c. ½ to 81¾, and the 5 p.c. ½ to 89½. Victory Bonds rose ½ to 76¾. Irish Land Stock rose ¼ to 48¾. India 3½ p.c. was ¼ higher at 57¾ and the 7 p.c. ¼ at 103½.

FOREIGN GOVERNMENT SECURITIES showed the same depression as the remainder of the markets. Japanese Bonds were heavy, and the 4½ p.c. lost 1 at 112. Russian 4 p.c. lost 3 to 6. French Bonds and German Threes were unchanged. Chinese Bonds were maintained, but they closed unaltered.

HOME RAILS after the spurt of yesterday relapsed into lifelessness, and few deals were recorded. Great Westerns lost ¼ at 65¼, and Midland Def. ¼ at 40½.

In FOREIGN RAILS "Canpacs" were unchanged, but Grand Trunks were weak and lower; the 1st Pref. fell 1 to 16 and the 2nd Pref. 1 to 8. Argentines continue to move down. The B.A.G.S.'s were 2 lower at 52½, and Centrals at 49¼. Mexican Rails also were very flat. The Ord. fell 1 to 14, the 8 p.c. Pref. 1 to 38, and the 5 p.c. Pref. 1 to 28. San Paulo Ord. dropped 4½ to 101¼, Armavir Touapse 1 to 6½, Entre Rios Pref. 1 to 90, while Leopoldinas at 17½ were 1 down, and United of Havana at 49½ lost a similar fraction.

NARROW MINES.

"JOHNNIES" WEAK.

(FROM THE FINANCIAL NEWS OF TO-DAY.)

Yesterday provided a fitting close to a week of dulness and depression in the Stock Exchange. Except for one or two directions, business was almost at a standstill, and prices for the most part moved aimlessly within narrow limits. Nothing happened to create a cheering influence in the Mining market, the publication of the gold returns for September grouped hardly a ripple of interest. As usual there was a little professional evening-up of books over the week-end, but, owing to the paucity of trading on pending days, such operations were of too insignificant a character to move prices to any material extent. A recovery in the price of gold to 85s. 8d. per oz. was also of too trifling a nature to cause any change in sentiment, while Paris and the Cape remained indifferent. Some fresh realisations were in the circumstances sufficient to cause weakness in the Kaffir section, where shares are being dribbled out daily almost indiscriminately. As there is no public demand worth mentioning quotations suffer. The losses were not great, but they were fairly well distributed, and once more not a single improvement on balance could be recorded. "Johnnies" were rather persistently offered, and relapsed sharply, and Randfontein and most of the other usually active counters receded. Closing prices:—

SOUTH AFRICAN.

Brakpan	3⅞	Meyer & Charlton ..	4.16
Cent. Mining £3.	4½	Modder (V.)£10..	3½
City Deep	2⅝	Modder B(5)	⅛
Cons. Goldfields.	8⅝	Modder D'pl'd	⅛
Cons. Langlaagte..	⅛	Modder East..10/0	11½
Cons. M.Ref..	8/0	Nourse Mines	4/3
Con. Selec.(10/).14/0	15/0	Rand Mines (5/)..	2⅞
Crown M.'s(10/)	16/2	Randfontein ..15/9	16/2
E. Rand Mines ..	3⅛	do. Central..	18/3
E. D. Prop.	4/8	Robs'n D'p A(1/)..	16/3
Geduld	2⅞	Rose Deep	8⅛
General Mining..	3/3	S.A. Gold T'st..	2⅝
Geveral's M.(1/)	4½	Springs Mines	3⅞
Johannesb'g In.	21/9	Van Ryn Ests.(1/)	15/3
Kleinfontein ..	5/9	Ventn'rs'd D'p..	7/8
Knight Central.	6⅝	Van Ryn Deep..	3/3
Knight's	4½	Village Deep....	7/9
Langlaagte Es.	12/6	Wit.'ters'rd D'p..	7/8

RHODESIAN.

B.S. Af...10/10	11/1	Rezende	2¼
Cam & Motor..	9/0	Rh. B'ken Hill	5/3
Falcon	4/9	Shamva Mines ..	3⅛
Gaika Gold	9/0	Tanganyika	2¼
Globe&P'ol(5)	13/0	Vic Falls Or..	10½
G.F'del Hod(10)	3/3	Wankie Coll(10)	4½
Lonely Reef	7/8	Zambesia Ex..	9/9

DIAMOND.

DeBeers (£5)	11¾	Premier D.(2/6) ..	8⅛

TIN.

East Pool(5/)	2/9	Pahang (5/)	5/0
Gopeng	1/8	Siamese	1/6
Kinta	1/-	Sopp (4/)	5/0
Kramat Pulai	1½	Sth. Crofty(5/) ..	3/0
Naraguta	3/-	Tronoh	1/3
Nigerian(5/)	1/6		

WEST AFRICAN.

Ashanti (5/)..	1/4	Gold Coast Amal..	⅜
Ashanti (5/)..	7/3	Taquah Explor.	8/0

AUSTRALIAN.

Amal. Zinc	⅜	Golden Horseshoe	5/-
Brit. Broken Hill	⅛	Gt. Boulder (2/)..	3/3
Broken Hill Prop	1/4	Rh. Broken Hill..	1/-
B. Hill Sth. (New)	1/-	Sulph. Ce. Ord.	10/6
B. Hill Block 10	1/7	Zinc Ord.	⅜

COPPER.

Arizona (5/)	⅜	Mount Lyell..	12/6
Mount Elliott (£5)	¾	Rio Tinto(£5) ..	38
Mount Morgan	⅛		

RUSSIAN.

Eus.-Asia. Con.	7/3	Spassky	⅛

MISCELLANEOUS.

BurmaCor'tn(10/)	5/8	Mln. Cor. of Can..	5/3
Camp Bird Ord..	4/0	Mysore (10/)..	11/9
Chemical & Mot.	6/-	Nat'l. Min. (10s)	10/-
Esperanza	⅛	Oroya-Brown	1½
Mexico Mines..	4½	Santa Gertrudis.	7/3
Minerals Separ..	6/-	Wankie Coll.....	1¼

* Ex-div.

BUSINESS DONE.

Anglo-American Corp.—21/3, 2d., 20/-. **Brakpan**—6⅝, 6, 3/9, 4/4, 3d. **Central Mining**—4⅛, ⅜. **City Deep**—4⅞, 8/4½, 9/4, 7/6. **Consol. Gold fields**—11⅛, 10/3, 11, 3d. **Consol. Langlaagte**—1/7½. **Consol. Mines Selection**—14/10, 9d., 4/-, 6d., 4½d. **East Rand Prop.**—5/-, 1½d., 4/10½. **Geduld**—2⅝. **Johannesburg Invest.**—2½, 2/3, 2½, 1½d. **Modderfontein B (5/- shares)**—5/3, 6/10½. **Modderfontein Deep (5/- shares)**—4/6, 5/3½, 4/-, 6d. **New Modderfontein**—9/3½, 4/4½. **New State Areas**—22/6. **Nourse**—9/3, 4½d. **Rand Mines**—9/5, 11/-. **Randfontein Estates**—16/-, 15/10½, 9d. **Rose Deep**—13/-. **Springs**—11/3, 10/6, 2/6, 1/3d. **Van Ryn Deep**—15/-, 3/9, 4/4½. **Village Less**—8/7½, 6d., 7/6.

DEPRESSED OILS.

FURTHER SELLING OF "EAGLES."

(FROM THE FINANCIAL NEWS OF TO-DAY.)

The Oil Shares market yesterday was once more entirely dominated by the movements in Mexican Eagles, which opened with a dull appearance, a considerable amount of liquidation having again to be faced, and it is therefore obvious that confidence in the market as a whole is being badly shaken by the continuous selling. Mexican Eagles opened at slightly below the overnight level, and when shares began to come out freely a steady decline occurred, the price at one time being 2 better than 3¼, but from this point a gradual improvement occurred, which took them up to 3½, while the final price of 3¾ left them 3/8 down on balance. The new shares lost a like amount at 3¾, and the Profs. gave way ¼ to 3¼. In common with Mexican Eagles, other leading shares and some of the more speculative favourites developed a dull tone, but the turn in Eagles helped the rest of the market, and final prices were generally above the worst. Shells made a poor start at 4⅛, fell to 4¼, rallied to 4⅜, and left off 4¼, the result of the day's business being a gain of ⅛. Royal Dutch, however, were a dull spot throughout the day, a decline of ¼ being finally shown at 34⅜. Burmah were responsible for a few spare hours, falling to 4¾, but a sharp rally occurred in the afternoon, which took them to 5, at which they closed, showing an improvement of ⅛. Anglo-Persian First and Second Prefs. were easier at 21s. 1½d. and 21s. 7½d., respectively.

Closing prices:—

Anglo-Amer.	4¼	Malaals Pet.	4⅛
Anglo-Egyp. B.	1⅛	Mex. Eagle.....	3¾
Anglo-Mal'n....	4⅝	Nat. Pet.	3⅛
Ang-Per Pf 20/	21/4	Nth. Caucasian..	1⅛
Ang-Per Pf 21/4	21/8	Oilfields Ltd....	20⅜
Anglo-United..	37/6	Oilfields Fin	2⅜
Apex Trin.....	1⅝	Oilfields Eng....	1⅜
Asiatic Petrol..	4⅜	Oil Trust	1 3/16
Brit. Bor. Pet.	⅝	Phoenix	7⅝
Brit. Burmah..	4¾	Rom. Con.	8⅛
Brit. Col. Pet.	⅛	Royal Dutch..	34⅜
Brit. Cont. P....	3/6	Sth. Amer.	2 1/16
Brit. Mr. Syn..	5/8	Shell Trans....	4¼
Chrome	⅛	Do. Pref.	8⅜
Copan Oil	2⅝	Stn. Mex. A	3
Cyprus Trust ..	2/3	Stn. Mex. A	1 1/16
Dacia Romano	16/6	Star Develop....	1/4
Eagle Trans....	4⅛	Tampico Pet....	3⅛
English Oilfields	⅝	Tank. Pf.	4⅝
Gomsah Oil	⅛	Transvaal	5⅛
Iran. Pet. Trn..	7/8	Trin. Cons.	2⅜
Hamilton's Oil	2⅜	Trin. Dom.	3/4
Havana Oil.....	1⅛	Trin. Lease....	1⅛
Indo Burma....	4⅜	Utd. Brit. Trin.	⅛
Kern R'ver	18⅛	Ura. Gasp.	⅛
Do. New	17⅜	Uros Oilfields..	5⅝
Lobitos	3⅛	Yaco Oil	7/8

* Ex-div. † Ex-bonus.

Brakpan—1,602 ozs. placed to gold reserve.

Springs—Tonnage reduced by accident; costs increased by 1s.

Van Ryn Deep—Reduced tonnage and increased costs due to strike.

Valuation Basis—C.M.S. group, £5 10s., less realisation charge of 6d. per ounce and exchange on Transvaal; Consolidated and Goerz groups, £5 10s. gross; Glynn's, £5 8s. 3d. net; others, £5 8s. 6d. net.

RUBBER CROPS FOR SEPTEMBER.

Tikam Batu, 3,986lb. (3,585); Asiatic Selangor, 11,300lb. (15,000); Killinghall, 25,532lb. (30,595); Hong Kong, 15,500lb. (17,180); Golf Dale, 18,860); Chota, 17,898lb. (19,214); Castlefield, 70,862lb. (61,912); Rubi, 13,056lb. (11,171); Lubok, 20,809lb. (23,187); Bukit Badang, 21,000lb. (22,000); Raja Mass, 28,000lb. (13,500); Carnarvon, 16,500lb. (20,000); Allanee, 35,000lb. (32,500); Kirby, 15,000lb. (20,000); Khartoum, 28,104lb. (18,275); Carronlea, 15,300lb. (18,200); Perak, 44,032lb. (50,094); Simo, 27,400lb. (20,000); Ceylon, 54,500lb. (57,700); Telogorejo, 106,700lb. (32,400); Kepong Malay, 37,807lb. (69,500); Seaham, 54,200lb. (63,026); Menglkiol, 22,444lb. (41,595); Pontian, 30,491lb. (19,717); Malaya, 73,327lb. (92,100); Harpenden, 26,500lb. (51,900); Dumasaras, 61,525lb. (71,400); Braunston, 25,900lb. (32,465). (Crops for September, 1920, given in parentheses.)

INDUSTRIALS DULL.

PARENT DEFERRED A BRIGHT SPOT.

(FROM THE FINANCIAL NEWS OF TO-DAY.)

Conditions in the Miscellaneous and Industrial market yesterday remained much about the same as those ruling during the greater part of the week. The sagging tendency which has been noticeable of late was relieved to some extent by one or two bright spots. Parent Tyre, for instance, were quite a good market, following the announcement regarding the payment of dividends after the receipt by the company of the dividend on the Dunlop "C" Pref. holding. For this reason Parent Tyre Def. were in active market up to 35s., and finished 2s. higher on the day at 34. Among other Miscellaneous Trading descriptions, Dunlops were the turn harder at 6s. 10½d. and Lever issues were better, the 7 and 8 p.c. both closing at 14s., or slightly higher on balance. Oilcakes continued their decline, losing another 1s. at 25s. Alby United Carbide were lowered to 1s. 9d. on the news that the negotiations in regard to a scheme for the reconstruction of the factories in Odda had failed. Welsbach Ord. were a little better at 4½, and Tobacco shares were quietly steady, with the exception of Imperials, which lost the turn at 48s. 6d. Motor descriptions trended downwards, Dennis losing 6d. at 21s. 6d., and Cubitts Ord. and Pref. 1s. 3d. at 9s. and 7s. 9d. respectively. Banks remained fairly steady, and in the Land section, Hudson's Bays were maintained at 5⅛, after being lower, but Forests gave way to 23s. 9d., and Pekin Shansi to ½. Imperial Continental Gas have lately come into prominence again on the revival of talk concerning the receipt of further payments from Germany. The Stock further appreciated yesterday to 142½, or 10 higher on balance.

FALL IN SHIPPING SHARES.

Shipping descriptions depreciated still further. P. and O. Def. losing another 5 at 350, and Cairn Line and Cunards 6d. each at 17s. 6d. Insurance were without interest. Elsewhere Courtaulds were maintained at 33s., after being bid up to 35s. 7½d. in the Textiles section, but Amalgamated Cottons were a weak spot, the price receding 9d. to 10s. 9d. Joshua Hoyle lost ½ at 1½. In Stores, Harrods at 22s. 9d., J. Barkers 32s. 3d. ex.-div., and Selfridge 6 p.c. Prefs. only 20s. 9d. ex.-div. Whiteleys remained at their overnight level of 26s. ex.-div. On the announcement that no dividend is possible on the Ord. shares, Army and Navy Co-op. were marked back sharply to 29s. Among Caterers, Lipton's further hardened to 18s., but J. Lyons lost ½ at 2½, while among Breweries, Allsopp Ord. lost a point at 52½. A decline of 4 in Anglo-South American provided the only change in Bank shares, and there was no demand for London Electric Debs. remained about 2¼ prem.

Heavyness again ruled in the Iron, Coal, and Steel departments, and the Ord. and 5 p.c. Pref. were not so good at 11s. 6d. and 13s. 6d. respectively, while Armstrongs were slightly easier at 19s. 9d. sellers. Swan Hunters added to the previous day's fall, and finished 2s. 6d. only, and Consets Iron at 1½ and Dorman Longs at 56s. 3d. were ½ pence lower. Exceptionally, Guest Keens rose 9d. to 28s. 9d. on div. Marconis remained at 1½, and the Prefs. at 1⅛ in the Wireless section, but Cables showed an irregular tendency.

RUBBER SHARES BETTER.

(FROM OUR FINANCIAL CORRESPONDENT.)

There was a slight improvement in the Rubber share market yesterday, and not only was there more business, but prices were better, and some important advances were recorded. Anglo-Ceylon at 46s. 3d. sold, and Grand Central rose 1s. 1½d. to 15s. 1½d. Labu advanced 2s. 6d. at 17s. 6d. and Kuala Lumpur 1s. 6d. to 37s. 6d. Batu Caves rose 9d. to 12s. 9d., Damansara 1s. to 8s., Sungei Bahru 1s. 3d. to 10s., and Selangor 1s. to 25s.

Anglo-Dutch..	21/6	N. Hummock.	9/6
Anglo-Java ..	2⅛	P.K.F. Ord.	10
Anglo-Malay..	20/6	Pahang Para..	2/0
Anglo-Ocean..	2/6	Pataling	4/6
Asahan	7/6	Pegoh	20 7½
Assam	7/6	Pilmoor	10/0
Batu Caves..	12/9	Port Dickson..	1 9/16
Batu Tiga.....	20/9	Riverside Sel..	16/3
Bukit Rajah..	3/7	Rub. E. Cayion	19/7
B.N.B.R. Trst	7 4½	Rub. E. Johore	15/9
Brich	1/0	Rub. Es. Krian	1/6
Brich	1/0	Rub. Trust....	1 6½
Bukit Citi	2⅜	Sabas	10/0
Bukit Hijau ..	2⅜	Sapong	2/6
Bukit Rajah..	17 16½	Sapumalk'de..	11/3
Bukit Semah..	1/8	Seafield	1/3
Castlefield	3/6	Sedenak	5/0
Chersonese....	2/0	Selama	12/3
Chetiet	2/3½	Selesih	12/6
Cicely	3/10½	Selangor.....	4/3
Con. Malay ..	4/-	Semelah	4/3
Damansara ..	8/0	Semilyan	3/9
Eastern Trst..	6/0	Semah	9/0
Glenbervie	17/9	Serambu	17/6
Golden Hope..	22/6	Serdang Cons'l	11/0
Grand Central	15 1½	Sialang	1/3
Highlands	18/9	Sing. Unitd....	0/9
Inch Estates..	2/6	Southern Jhre..	1/6
Java Amal....	15/0	Straits Rub....	18/0
Kepo Kuat	4/3	Strathmore	8/0
Kamunting	1/7	Sumatra Cons.	18/6
Kapar Para..	26/6	Sumatra Para.	2 10½
Kapayan	3/9	Sungei Bahru.	10 1½
Kepitigalla	3/6	Sungei Buaya.	14/4½
Kepong	3/9	Sungei Choh...	11 10½
Kinsanis	8/9	Sungei Kapar.	2/6
Klebu Kellas..	1 10½	Sungei Kri'n'P	21/3
Kombok	2/6	Sungei Salak..	2/6
Kuala Lump..	37/6	Sungei Way..	17/6
Labu	17/6	Talipiq	1 1½
Lanadron	13/0	Tall Ayer.....	14/4½
Langkat Sum.	12/6	Tamiang	17/6
Langkas	6/3	Tanjong	2 0 7½
Ledbury	2/9	Tebrau	19/9
Lendu	4/3	Teloegerahi ..	25/0
Lingei	22/9	Tempeh	0 7½
Lumut	2/6	Toerangie....	10/3
Lun.-Asiatic ..	3 0 0 1½	Tremelbye	1/3
Malacca.....	20/9	Un. Lankas...	16/3
Do. Pref.	6/0	Un Serdang..	2 0 0 1½
Malaysian	6/10½	Un.Sua'B'tang	22/9
Manch'ter NB	11/3	Un. Sumatra..	4/6
Membakut	0/9	Un. Temiang..	1/9
Merbau	1/3	Val D'Or	1/6
Merlimau	2 4½	Vallambrosa ..	1 0 0 1½
Mooyat Valley	1/6	Way-Halim....	0 4½
Nordanal	10/0	Yam Seng.....	2/6

KAFFIR RETURNS FOR SEPTEMBER.

	Profit. £	Aug. Profit. £
Aurora West	1,276	1,406
Brakpan	46,060	49,399
City Deep	69,526	73,568
Cons. Langlaagte	21,371	21,163
Consolidated Main Reef	19,359	18,057
Crown Mines	83,443	71,263
Durban Roodep..	9,789	10,276
East Rand Prop.	19,607	18,057
Ferreira Deep ..	16,098	17,680
Geduld Proprietary	34,772	33,615
Geldenhuis Deep	3,564	3,543
Glynn's Luck	1,442	1,440
Government Areas	170,063	175,206
Jupiter	3,966	5,486
Langlaagte Estate	15,641	17,359
Meyer and Charlton	25,008	27,237
Modderfontein B	97,969	99,189
Modderfontein Deep	80,843	89,156
Modderfontein East	11,087	20,489
Modderfontein New	143,039	125,174
New Goch	1,467	1,590
New Primrose ..	6,961	6,565
New Unified	2,997	3,329
Nourse Mines	11,888	9,535
Randfontein	32,730	40,039
Robinson Gold ..	2,999	2,306
Rose Deep	1,720	1,437
Rose Deep	15,445	15,293
Springs Mines ..	30,721	40,568
Van Ryn Deep ..	96,008	96,008
Van Ryn Gold ..	8,017	11,096
Village Deep	14,043	17,296
West Rand Cons.	5,314	5,267
Wit. Gold	14,247	14,832
Wolhuter	5,956	7,184

*Loss.

DEALINGS IN LONDON MARKET.

The following dealings, among active stocks and shares, were marked in London yesterday:—

Consols—49, ⅞, ½, ⅝, ½, ⅝, ½, ⅝

Stamps on the Cloth "In Letters all of Gold."

O'CEARNAIGH INCHINNIN O 59

TO SERGE"
ped gives satisfaction.
only at the Mills.

THE WORLD'S GREATEST CONDIMENT.
he cook's stand-by, the diner's delight, the sauce of 1,000 uses.
Lerrins' Sauce
IGINAL · WORCESTERSHIRE.

Quinn & Co
THE IRISH MUSIC HOUSE

FOR PIANOS
AND ALL KINDS OF
MUSICAL INSTRUMENTS
at Moderate Prices.
67 MIDDLE ABBEY ST., DUBLIN.
(6 Doors from O'Connell Street, opposite Eason's.)

L&NWR
SEA TRIP TO HOLYHEAD
BY
ROYAL MAIL STEAMER.
ON SUNDAYS
CHEAP TICKETS WILL BE ISSUED TO
HOLYHEAD.

Leaving Dublin (Westland Row)	8.25 a.m.
Kingstown Pier	8.50 a.m.
Returning (Holyhead Pier, depart	3.40 p.m.
Kingstown Pier, arrive	6.25 p.m.
Westland Row, arrive	6. 0 p.m.

RETURN TICKETS WILL BE ISSUED AT SINGLE FARES.

Tickets and any information required can be obtained at Company's City Office, 16 Westmoreland street; Westland row Station, or Kingstown Pier.

Dixon & Hempenstall's Spectacles
Sight Testing Rooms
Open Daily 9 to 6 o'c.
Manufacturing Opticians
SUFFOLK STREET, DUBLIN.

U.S. INDUSTRIAL PROSPECTS.

NEW YORK, Friday.

Mr. Hoover, Secretary for Commerce, addressing the American Export Manufacturers' Association at a banquet last night, asserted that the national industry was in the early spring-time of recovery, having entered the period of easier credits. "We have a long way to go, however," he added, "to get back to economies stability. There can be no hope of stability in any European currency as long as inflation continues in a considerable part of the world. Unless our commercial community is willing in some way to interest itself in countries struggling with financial problems, we must expect to pay many thousandfold in the loss of the export market and unemployment for our people."—(Reuter.)

BATTLEFIELD PILGRIMAGE.

The arrangements for the unveiling of the Ulster Division battlefield memorial, at Thiepval, on the Somme, on November 19th, are now completed. It is expected that a large party will visit Thiepval from Ulster for the unveiling ceremony.

The memorial is a replica of Helen's Tower at Clandeboye, and it is located on the spur of the ridge between Thiepval and St. Pierre Divion. It commands a fine view of the battlefield, and the scheme anticipates the introduction of tablets within the tower to those whose memories it is desired to perpetuate.

There will also be accommodation for a caretaker, and it is intended that this position will be filled by an Ulsterman.

ENGLISH SAILOR MURDERED.

SAINT OMER, Thursday.

The Pas de Calais Assize Court to-day had before it a case of murder, the victim being an Englishman, named Richard Fielding, captain of a London barque. It is stated that on arrival at Calais with his ship Fielding met two women, a widow named Petit, who kept a small publichouse in Calais, and her servant. He accompanied them to the Casino, and returned to the publichouse, where the two women met with such force that he fell unconscious.

The two women then threw him out of the window into the street, where the body was subsequently found. The servant, after arrest, confessed to the crime, but the widow strenuously denied having any share in it. The public prosecutor to-day demanded the death penalty for the widow, and said he would accept a plea of mitigating circumstance for the servant.

The widow was sentenced to 15 years' imprisonment, with hard labour, and the servant was acquitted.—(Reuter.)

£1 TO £1,000
Advanced at KELLY'S Great Central Money Office, 46 FLEET STREET (Westmoreland street), Dublin, on Deposit of Jewels, Antique and Modern Plate, and any other Valuable Property.
Telephone 2497.

HOUSES AND LANDS.

DOCKRELL LIMITED,

Leinster Road, Rathmines
A FINE HOUSE FOR SALE, top of road, free and for ever; electric light, needle shower and hot bath, large well-stocked garden; 3 reception, 7 bedrooms, 2 bath rooms, kitchen; £1,600. Apply Dockrell Limited, South Great George's street.

Terenure — Eaton Square —
TO LET, MODERN WELL-BUILT HOUSE FOR SALE at only £1,000; lease for ever; 4 nice bedrooms, 2 reception rooms, maid's room, servant's room, hot bath; grass-house, garden. Apply Dockrell Limited, South Great George's street.

County Meath, 243 Acres—
SPLENDID FARM AND GENTLEMAN'S RESIDENCE FOR SALE, with possession; land of finest quality, best part of county; fine water supply. Price only £15,000. Apply Dockrell Limited, South Great George's street.

Elgin Road—A FINE WELL-BUILT HOUSE FOR SALE, at reduced price, with possession. Apply at once to Dockrell Limited, South Great George's street.

DOCKRELL LIMITED,
28 & 39 STH. GT. GEORGE'S ST.

LEGAL NOTICES.

STATUTORY NOTICE TO CREDITORS.
In the Goods of
MISS FRANCES L. O'CONNELL, late of 157 Merrion road, in the County of Dublin, Deceased.
Notice is hereby given pursuant to the Statute 22nd and 23rd Vic., Chap. 35, that all persons having to be creditors, or to have any claim against the assets of the said Deceased, who died on the 20th day of August, 1921, are hereby required, on or before the 22nd day of October next, to furnish particulars of such claims to the undersigned Solicitors for the Executor of said deceased, to whom Probate of her Will was granted by the High Court of Justice in Ireland on the 7th day of September, 1921.
And further Notice is hereby given that after the said 22nd day of October next the said Executor will proceed to distribute the assets of the said deceased, having regard only to the claims of which particulars shall then have been received.
Dated this 1st day of October, 1921.
R. H. BEAUCHAMP and ORR, Solicitors for said Executor, 5 Foster place, Dublin.

STATUTORY NOTICE TO CREDITORS.
In the Goods of
FRANCIS WILSON, late of "Middleton," Coghran, in the County of Dublin, Farmer, Deceased, died 3rd August, 1921.
Any claims against the above should be sent within one month from the date hereof to the undersigned Solicitor for the Executors, to whom Probate was granted on the 4th October, 1921.
After the distribution of the estate regard will be had only to the claims received before the 8th November, 1921.
Dated this 8th day of October, 1921.
M. CARTAN O'MEARA, Solicitor for the Executors, 44 Kildare street, Dublin.

STATUTORY NOTICE TO CREDITORS.
In the Goods of
PATRICK FLYNN, late of Menlo, Church road, Greystones, in the County of Wicklow, House Decorator, Deceased.
Notice is hereby given that, pursuant to the 22nd and 23rd Victoria, cap. 35, that all persons having to be Creditors or otherwise to have any claim or demand against the estate of the said Patrick Flynn, Deceased, who died on the 6th day of July, 1921, are hereby required on or before the 10th day of November, 1921, to furnish in writing the particulars of such claims or demands to the undersigned Solicitors for the Executors of said Deceased, to whom Probate of the Will of said Deceased has been granted in the Principal Registry of the King's Bench Division, Probate of the High Courts of Justice, Ireland, on the 29th day of July, 1921, and in default thereof, the said Executors will proceed to distribute the assets of the said Testator, having regard only to the claims of which notice and particulars shall have been given as above required.
Dated this 7th day of October, 1921.
J. P. TYNDALL and CO., Solicitors for the said Executors, 11 Fleet street, Dublin.

IN THE HIGH COURT OF JUSTICE IN IRELAND.
KING'S BENCH DIVISION—IN BANKRUPTCY.
In the Matter of PATRICK CANTY (trading as Canty and Co.), of Connakilty, in the County of Cork, Draper, and was on the 29th day of September, 1921, adjudged Bankrupt.
Public Sittings will be held before the Court at the Bankruptcy Buildings, four Courts, Dublin, on Friday, the 28th day of October, 1921, and on Friday, the 11th day of November, 1921, at the hour of 11 o'clock in the forenoon, whereat the Bankrupt is to attend, and to make a full discovery and disclosure of his estate and effects. All persons having in their possession any property of the Bankrupt should deliver it, and all persons indebted to the Bankrupt should be paid to A. J. Hollinshead, Official Assignee, Bankruptcy Buildings, four Courts, Dublin, to whom creditors may apply for their Affidavits of Debt.
J. KENNEDY, Senior Clerk.
BENNET THOMPSON and McNEILL, and McKINTY and WRIGHT, Solicitors, 48 Dame street, Dublin.

IN THE HIGH COURT OF JUSTICE IN SOUTHERN IRELAND.
IN BANKRUPTCY.
MARY KEANE, 42 Parkgate street, in the city of Dublin, married woman, and Victualler, trading separately from her husband, was, on the 3rd day of October, 1921, adjudged Bankrupt.
Public Sittings will be held before the Court at Bankruptcy Buildings, Four Courts, Dublin, on the 28th day of October, 1921, and on the 11th day of November, 1921, at the hour of 11 o'clock in the forenoon, whereat the Bankrupt is to attend, and to make a full discovery and disclosure of her estate and effects. All persons may prove their debts, and at the first meeting choose a Creditors' Assignee. At the Last Sitting the Bankrupt is required to finish his examination.
All persons having in their possession any property of the Bankrupt should deliver it, and all persons indebted to the Bankrupt should be paid to A. G. Richmond, Official Assignee, Bankruptcy Buildings, four Courts, Dublin, to whom creditors may forward their Affidavits of Debt.
J. KENNEDY, Senior Clerk.
J. B. CRESSWELL, Solicitor, 69 and 70 Dame street, Dublin.

STATUTORY NOTICE TO CREDITORS.
In the Goods of
WILLIAM H. SCOTT, late of 6 Crosthwaite Park, East, Dun Laoghaire, Retired County Inspector, R.I.C.
Take Notice that, pursuant to the 22nd and 23rd Cap 35, all persons claiming to be creditors otherwise to have any claim or demand against the estate or assets of the said Deceased, who died on or about the 12th day of August, 1921, are hereby required, on or before the 30th day of September, 1921, to furnish (in writing) the particulars of such claims to the undersigned Solicitor, the Executors named in the last Will of the said Deceased, to whom Probate thereof was granted by the Principal Registry, King's Bench Division, Probate of the High Court of Justice in Ireland on the 1st day of October, 1921.
And further Notice is hereby given that after the said 30th day of November, 1921, the said Executors will proceed to distribute the assets of the said Deceased, having regard only to the claims of which particulars shall then have been received.
Dated this 8th day of October, 1921.
THOMAS F. MONKS, LL.D., Solicitor for Executors, 27 Molesworth street, Dublin.

EDUCATION.

MR. CLAUDE FULCHER,
of the Connaught Rangers, of Clare College, Cambridge, and Military Lecturer to Trinity College, Dublin,
in connection with
CAPTAIN C. H. BORTHWICK, M.C., M.A. (CANTAB),
Prepares Candidates for Entrance to R.M.C., R. AIR FORCE, INDIAN POLICE, UNIVERSITIES, etc., and for all Military Examinations.
Address—OVERSTRAND, NORFOLK (late of 55 PEMBROKE ROAD, DUBLIN).

GRAMMAR SCHOOL, KINGSTOWN.
Boys' High-Class School. Moderate Fees.
M. E. DEVLIN (Headmaster).

GRAMMAR SCHOOL, CLONMEL.
RE-OPENED 1st SEPTEMBER.
Pupils prepared for University and Professional Classes for Intermediate Grades, Preparatory Classes. Prospectus and Lists of Distinctions on application to
WILLIAM J. McCLELLAND, M.A., Head Master.

CHOICE OF SCHOOLS AND TUTORS.
Advice, Free of Charge, will be given by GABBITAS, THRING, and CO., 26 Sackville street, Piccadilly, London, W. 1. Tele.—Regent 4926.
Scholastic Agents. Established 1873.
Full statement of requirements should be given.

INCORPORATED SOCIETY OF MUSICIANS.
LOCAL EXAMINATIONS IN MUSIC.
THE Winter Local Practical Examinations will be held in Dublin about the last week in December next. Entry Forms and Fees will be received if received on or before the 15th October.
Entry Forms, Syllabuses, etc., can be obtained by writing to the General Secretary, 19 Berners street, London, W. 1.

SCHOOLS FOR BOYS AND GIRLS.
TUTORS FOR ARMY AND ALL EXAMS.
Messrs. J. and J. Paton, having an up-to-date knowledge of the BEST SCHOOLS and TUTORS in this country and on the Continent, will be pleased to assist PARENTS by sending (free of charge) RELIABLE AND TRUSTWORTHY INFORMATION. State age of the pupil, district preferred, and rough idea of fees should be given.
Messrs. J. and J. PATON, Educational Agents, 143 New street, London, E.C. 4.

INSURANCES.

THE IMPERIAL FIRE OFFICE (UNITED WITH THE ALLIANCE ASSURANCE COMPANY, LIMITED)—ESTABLISHED 1803. Capital ..... £5,450,000.
Total Funds exceed £23,000,000.
Insurances effected at the lowest current rates. CLAIMS PROMPTLY AND LIBERALLY SETTLED. Receipts for Premiums due at Michaelmas now ready for delivery.
Forms of proposal, and every information respecting Fire and Life Insurance, may be obtained on application to the
Chief Agents, Messrs. P. ASKIN and SON, 40 UPPER SACKVILLE STREET, DUBLIN.

HOUSES AND LANDS.

BATTERSBY & CO.

ST. DAVID'S, GREYSTONES.
FOR SALE CHARMING DETACHED RESIDENCE, WITH IMMEDIATE POSSESSION.

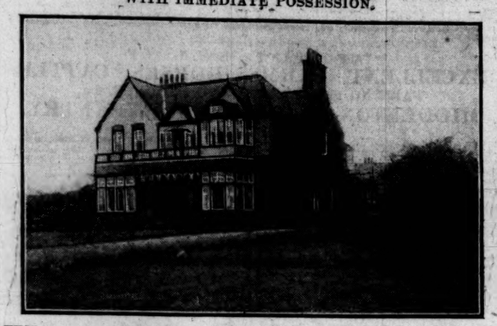

WE are favoured with instructions to SELL BY PRIVATE TREATY, the above PARTICULARLY ATTRACTIVE, DETACHED, NON-BASEMENT, RESIDENCE, conveniently situated, on the sea front, close to train, and eminently suitable for a High-class Private Hotel, or Gentleman's Establishment; ample accommodation and every modern convenience, garden, pleasure grounds, room for tennis; stabling, garage, and out-offices; all in excellent order. Held for 200 years, subject to the nominal rent of £14 per annum. Full particulars and Orders to View from
Messrs. HORAN and DEVINE, Solicitors, 72 Dame street; or
BATTERSBY & CO.,
ESTATE AGENTS,
39 WESTMORELAND STREET, DUBLIN.

SHIPPING.

BRITISH & IRISH S.P. CO, LD
Sailings from 27 Sir John Rogerson's quay.
LONDON (DIRECT).
*SATURDAY, 8th OCTOBER ... 1 p.m.
TUESDAY, 11th OCTOBER .... 4 p.m.
* Accommodation for Saloon Passengers.
PLYMOUTH & SOUTHAMPTON.
FRIDAY, 14th OCTOBER ..... 4 p.m.
(SAILINGS FROM NORTH WALL)
LIVERPOOL.
SATURDAY, 8th OCTOBER .... 2 p.m.
MONDAY, 10th OCTOBER .... 2 p.m.
TUESDAY, 11th OCTOBER .... 7 p.m.
WEDNESDAY, 12th OCTOBER 8 p.m.
MANCHESTER.
WEEKLY (cargo only).
Goods and Passengers carried subject to Conditions specified in the Company's Sailing Bills.
27 SIR JOHN ROGERSON'S QUAY, DUBLIN.
Tel. 4921. Teleg.—"Ladyships."
Passenger Booking Office, 15 Westmoreland street. Telephone No. 1039.

LAIRD LINE—THE EXPRESS SERVICES.
DUBLIN & GLASGOW.
CALLING AT GREENOCK.
From DUBLIN (North Wall).
Every Monday and Thursday at 6.30 p.m.
From GLASGOW and GREENOCK
Every Wednesday and Saturday at Noon.
DUBLIN & HEYSHAM.
DAILY SERVICE FROM DUBLIN every night (Sundays excepted) at 7.30 p.m., connecting with the 7.20 a.m. Express Train Heysham to Yorkshire and all parts.
DAILY SERVICE FROM HEYSHAM every night (Sundays excepted) at 9 p.m., after arrival of the 12 noon Express from St. Pancras, London, or 5.35 p.m. from Leeds, and connecting trains.
All Passengers, Luggage, Goods, and Live Stock are carried subject to conditions specified in the Company's Sailing Bills.
LAIRD LINE, LTD., 73 North Wall, And at 16 Westmoreland street, Dublin.

MOORE & McCORMACK LINE.
DIRECT SAILINGS
IRELAND TO NEW YORK
SS. EASTERN BELLE, due Dublin on about the 17th inst.
CORK, DUBLIN, BELFAST.
Sailings subject to Usual Conditions.
Intending Exporters should apply to John Weatherill and Sons, Ltd., 3 D'Olier Chambers, Dublin; John Burke and Co., 79 Corporation street, Belfast; Dowdall and Co., Ltd., 27 Grand Parade, Cork.
Telegrams—"Weatherill," "Dublin"; "Burke, Belfast"; "Overseas, Cork."

FRANCE AND IRELAND.
DIRECT SERVICE OF GENERAL CARGO STEAMERS.
HAVRE to DUBLIN Every Alternate THURSDAY
DUBLIN to HAVRE Every Alternate TUESDAY
Goods Booked from and to all parts of France and Switzerland.
For all information apply to Owners:
MICHAEL MURPHY, Limited,
5 Beresford Place, Dublin.
Or, the Agents: WORMS and CO., Paris, Havre, Bordeaux, Caen, Marseilles.

J. J. KENNEDY, Senior Clerk.
Lyons, Angouleme, &c., &c.

UNITED STATES LINES.
DIRECT TRAVEL BETWEEN IRELAND AND COBH (Queenstown) TO NEW YORK.
Superior First and Third Class Accommodation on all Steamers.
INTENDED SAILINGS:

s.s. "America"	Oct. 15	Nov. 18 ..... Dec. 16
s.s. "George Washington"		Oct. 21
s.s. "Centennial State"	Oct. 29	..... Dec. 3
s.s. "Panhandle State"	Nov. 12	..... Dec. 12

CARGO ACCEPTED FOR "STATE" STEAMERS.
Full particulars from
LIMERICK STEAMSHIP CO., LTD., LIMERICK.
Branch Offices—COBH (Queenstown), Tralee, Galway Ballina and Waterford.
Sub-Agents—Messrs. Thos. Cook & Son, Dublin; Hewett's Travel Agency, Dublin; Messrs. James Little & Co., Belfast; S. Graham Corbett, 18 Ormond Quay, Dublin; Messrs. Rigby's, Belfast.

UNION-CASTLE LINE
TO SOUTH AFRICA.
WEST AND EAST AFRICA.
ROYAL MAIL SERVICE,
SERVING THE CAPE, NATAL, TRANSVAAL, RHODESIA, MOZAMBIQUE COAST, BRITISH EAST AFRICA (KENYA COLONY), ANGOLA, SOUTH WEST AFRICA, MAURITIUS, etc.
For further information apply to the Head Office, 3 Fenchurch street, London, E.C.3; or, in Dublin, to Thomas Cook and Son and A. W. Hewett.

BIBBY LINE.
FAST TWIN-SCREW MAIL AND PASSENGER STEAMERS
MARSEILLES—EGYPT.
CEYLON, BURMAH, & SOUTHERN INDIA
Liverpool to Marseilles, Port Said, Colombo, and Rangoon.
BIBBY BROS. and CO., 26 Chapel street, Liverpool; or 10-11 Mincing Lane, London, E.C.3.

"ANCHOR" LINE.
LONDONDERRY TO NEW YORK PASSENGER EXPRESS SERVICE.

s.s. Cameronia	Saturday, October	8
s.s. Assyria	Friday, October	14
s.s. Columbia	Saturday, October	22
s.s. Algeria	Thursday, October	27
s.s. Cameronia	Friday, November	4

Apply to Local Agents or to ANCHOR LINE (Henderson Brothers), LIMITED, Londonderry.

SEA TRIPS, &C.

ALGERIAN TOURS, 45 GNS. From London fog to Eastern sunshine. Paris, Marseilles, Algiers, the Oasis of Bou-Saada, M'Sila, the Land of Mirage, Ruffs of Tipasa. 750 miles by motor. Escorted fortnightly. Inclusive charges. First Class Hotels. 19 days. GEORGE LUNN'S TOURS, 176 Fleet st., E.C. 4.

RAILWAYS.

MIDLAND GREAT WESTERN RAILWAY.
LONGFORD RACES.
On Monday, 10th instant, the 9 a.m. Passenger Train from Broadstone will run through to Longford, stopping at principal intermediate Stations.
The return train to Dublin will leave Longford at 4.40 p.m. for Mullingar to connect with the 5.40 train for Dublin.
TUAM RACES.
ON TUESDAY, 11th OCTOBER.
Passengers will travel by 7.25 a.m. limited mail from Broadstone. On return journey passengers will leave Tuam at 4.45 p.m., and travel from Athenry to Dublin by special train on arrival there of the connecting trains from Tuam.
M. F. KEOGH, General Manager.
Broadstone, 7th October, 1921.

DUBLIN AND SOUTH-EASTERN RAILWAY.
SUNDAY DAY TRIPS TO THE COUNTY WICKLOW.
On SUNDAY NEXT, 9th OCTOBER, a Special Excursion Train will be run from Westland Row to Woodenbridge and back, leaving at 10.5 a.m., and stopping at Dun Laoghaire and all Stations between Bray and Woodenbridge. The return train will leave Woodenbridge at 7.0 p.m.
Excursion Tickets (1st and 3rd Class), at Single Fares for the Double Journey (minimum fare 1/-) will be issued by this train. The tickets will be available for return on day of issue only.
M. J. MAGUIRE, General Manager.
Westland Row Station, 7/10/1921.

HOUSES AND LANDS.

RESIDENCE FOR SALE.

DETACHED; 12½ minutes' motor drive from Belfast, and within three minutes from railway station, County Antrim side. In contains—On ground floor: Drawing, dining, morning rooms, study, etc.; ample out-offices; on first floor: 10 bedrooms, 2 well-appointed bathrooms, etc. Modern sanitary and electric light arrangements. Garden and Land for cropping or grazing, in all about 30 acres.
Immediate Possession.
Further particulars on application to
EPHRAIM BROWN & SON,
House and Estate Agents,
102 DONEGALL STREET, BELFAST.

FOR SALE,
NEWLY-BUILT FREEHOLD PREMISES, WITH EARLY POSSESSION.
In leading City thoroughfare, comprising Shop and Office accommodation. Three upper floors and return on ground floor, large basement kitchen, h. and c. bath, 2 w.c.'s. The whole forming excellent offices and dwellinghouse. Price £2,000 for Immediate Sale. Particulars
Wm. MONTGOMERY & SON,
24 SUFFOLK STREET.

SOMERSETSHIRE—In a charming situation, on sandy soil, and about three miles from market town with main line station, and in excellent situation for hunting, golf, polo, etc., to be Sold, Charming Old-fashioned RESIDENCE, in perfect repair, having 4 reception rooms, 11 bed and dressing rooms, bathroom, etc.; excellent offices; petrol gas; excellent stabling of 12 loose boxes, garage; 4 cottages, farm buildings, hard court, lawn tennis courts, and about 25 acres grass land. Price £6,000, with immediate possession. Apply R. B. TAYLOR and SONS, Estate Agents for the West of England, YEOVIL.

ROSTREVOR MOUNTAINS, CO. DOWN.
TO BE LET, from 1st November next (for such term as may be agreed upon), the grazing of the above well-known Mountains, containing 3,500 Acres.
HUNTER MOORE, Estate Agents, NEWRY.

BALLYHOLME HOUSE,
CO. DOWN.
FOR SALE, with immediate possession, in perfect order, 6 bedrooms, dining, drawing, cloakrooms, kitchen, sculleries, office houses, garage, 1 acre of ground—planted; no town taxes; gas, water, and sewerage laid on; within three minutes of sea, fifteen of Irish. Apply Box No. 404, Irish Times Office, Belfast.

SHANKILL—For November or perhaps, for a longer period, to be Let or Sublet, attractively-Furnished House, close to railway station; reasonable terms. Apply JAMES H. NORTH and CO., 110 GRAFTON STREET.

SHIPPING.

WHITE STAR LINE.
ROYAL & UNITED STATES MAIL STEAMERS.
S.S. MAJESTIC (Building) 56,000 TONS.
THE LARGEST STEAMER IN THE WORLD.
Passenger and Cargo Sailings.
SOUTHAMPTON AND CHERBOURG TO NEW YORK.

Adriatic	Wed., Oct. 19	Adriatic	Wed., Nov. 16
Olympic	Oct. 26	Olympic	Wed., Nov. 30

LIVERPOOL TO NEW YORK.

Baltic	Sat., Oct. 8	Vedic	Sat., Oct. 22
Cedric	Sat., Oct. 15	Baltic	Sat., Nov. 5

LIVERPOOL AND QUEENSTOWN TO PHILADELPHIA.

Haverford	Wed., Nov. 2	Haverford	Wed., Dec. 21

LIVERPOOL AND QUEENSTOWN TO BOSTON
Arabic ..... Leaves Naples Oct. 12
Cretic ..... Leaves Genoa Nov. 9—Naples Nov. 12
WHITE STAR—DOMINION LINE TO CANADA.
LIVERPOOL TO QUEBEC AND MONTREAL

Canada	Sat., Oct. 8	Megantic	Sat., Oct. 22
Canada	Sat., Nov. 5		

For further particulars apply White Star Line, Liverpool, Southampton, Bristol; Union Chambers, 63 Temple Row, Birmingham; London, Cork, Queenstown, Belfast, Dublin; T. Cook and Son, Grafton street, Dublin; S. Graham Corbett, 18 Lower Ormond quay, Dublin; Joseph and Son, Cork; James Scott and Co., Ltd., Queenstown; Martin McNulty, The Emporium, Knox street, Ballina; R. P. Kent and Co., Rathdowney; W. Russell and Co., Dundalk; Thomas Reilly and Sons, Balla, Co. Mayo; M. P. Riordan and Co., 62 O'Connell street, Limerick; William Greene and Sons, Arklow.

COMMONWEALTH GOVERNMENT LINE OF STEAMERS.
FORTNIGHTLY SERVICE VIA THE CAPE.

For	Steamer.	From
Adelaide, Melbourne, Robart, Sydney	7,000 tons COOEE 8,000 tons AUSTRAL RANGE (7,250 tons)	London Oct. 8. Liverpool or Avonmouth Oct. 8; Liverpool Oct. 15; Glasgow Oct. 22.

Cooee will also call at LAUNCESTON (Beauty Point). Australrange will also call at FREMANTLE.

Fremantle, Perth, Adelaide, Melbourne, Sydney, Brisbane.	(9,780 tons) *BOORAL (9,840 tons)	Antwerp Oct. 17; Middlesbro' Oct. 22; Hull Oct. 26; London Nov. 1. Antwerp Oct. 31; Newport &/or Avonmouth Nov. 5; Liverpool Nov. 12; Glasgow Nov. 19.

*Also calling at Hobart and Newcastle, N.S.W., if inducement offers.
TO FIJI AND AUSTRALIA.
QUARTERLY SERVICE VIA PANAMA.

Suva & Levuka, Brisbane, Sydney, Melbourne (direct)	AUSTRALFEAK (7,180 tons)	United Kingdom and mid. December.

For particulars apply—
LEOPOLD WILFORD TRANSPORTS, LTD., 1 Donegall quay, BELFAST.
Or to Turner Davidson and Co., Ltd., 41 St. Mary Axe, London, E.C.3.

AUSTRALIA BY THE ORIENT LINE,
Calling at
GIBRALTAR, TOULON, NAPLES, PORT SAID, COLOMBO, FREMANTLE, ADELAIDE, MELBOURNE, SYDNEY AND BRISBANE.
Through tickets to NEW ZEALAND and TASMANIA
Saloon Tickets interchangeable with P. & O. Line.
MAIL SERVICE.

	Tons	London	Toulon	Naples
OSTERLEY	12,120	Oct. 18	Oct. 21	Oct. 23
ORMUZ	14,584	Nov. 12	Nov. 18	Nov. 20
ORSOVA	12,036	Nov. 26	Dec. 2	Dec. 4

INTERMEDIATE SERVICE.

ORCADES	10,000	—	Oct. 16
OMAR	11,000	Oct. 22	Oct. 30

Intermediate Steamers carry Saloon Passengers (at special rates) and First Class only.
Sailings may be altered or cancelled without notice.
Managers: ANDERSON, GREEN & CO., Ltd.
Head Office: 5 Fenchurch av., E.C. 3. Branch Offices: 14 Cockspur st., S.W. 1; No. 1 Australia House, Strand.

CITY AND HALL LINES
AUTUMN SERVICE OF FAST PASSENGER STEAMERS
LIVERPOOL—LONDON.
EGYPT AND INDIA.

Steamer.	Tons	Sailing	Destination.
City of Baroda	7,129	Oct. 18	Colombo & Calcutta
*City of Palermo	5,000	Oct. 18	Bombay & Karachi
City of Harvard	7,079	Oct. 25	Bombay & Karachi
City of Exeter	9,447	Nov. 10	Colombo, Madras & Calcutta
City of Marseilles	8,267	Nov. 12	Bombay & Karachi
City of Poona	7,485	Nov. 26	Colombo & Calcutta
City of London	9,000	Dec. 5	Bombay & Karachi

*Passengers embark Victoria Wharf, Birkenhead, 4 p.m.
All Sailings subject to alteration or cancellation without notice.
Outside Deck Cabins with electric fans, Marconi Wireless, First and Second Saloon.
APPLY TO:—Hall Line, Ltd., 9-11 Fenchurch avenue, E.C.3; Montgomerie and Workman (1920), Ltd., 36 Gracechurch street, E.C.3; Sherman's City Line Agency or Hall Line, Ltd., 22 Water street, Liverpool; or to George Smith and Sons, Glasgow.

AUCTIONS.

COUNTY OF TIPPERARY.
SALE OF MODERN RESIDENTIAL PROPERTY.
CLAREENA, KILCOLEMAN, NENAGH.

SUBSCRIBERS HAVE BEEN INSTRUCTED BY MR. FRANK R. MALONEY TO SELL BY PUBLIC AUCTION,
AT THE TOWN HALL, NENAGH,
ON MONDAY, 10TH OCTOBER, 1921,
AT 12 O'CLOCK NOON,
HIS RIGHT, TITLE, AND INTEREST IN ALL THAT AND THOSE IN THE HANDSOME RESIDENCE KNOWN AS
CLAREENA, NENAGH,
Together with 92 acres 1 rood 37 perches, Statute measure, or thereabouts, of superior Tillage and Grazing Lands, held under Fee-Farm Grant, subject to the moderate Fee-Farm Rent of £50 per annum.
DESCRIPTIVE PARTICULARS.
This superb and charmingly-situated Residence, with Lands, is within 3 miles of Nenagh and 5 miles of Lough Derg. It is approached by a pretty avenue, studded with ornamental trees and shrubs, and commands a Southerly aspect.
The Residence contains lounge hall, drawing, dining, breakfast, four bedrooms, bathroom, and w.c., servant's room, kitchen (new range), sculleries, pantries, and dairy, all of which are in excellent order, and will not require any outlay during lifetime of a generation.
Front Look-up Yard contains coach-house, suitable as a garage; stabling for 5 horses, poultry and cow houses, domestic offices, large open shed, and corn loft over stables, 72ft. x 24ft.
Farm Yard contains cow house, 12 bails for cows; 2 calf houses, boiler and store house, piggery, tool house, and large shed for cars and agricultural machinery.
There is also a well enclosed, fully stocked Fruit and Vegetable Garden; also Workman's Cottage, with garden.
The Lands, which are all under Grass, except about 5 acres under Turnips, Potatoes, and Mangolds, and about 12 acres (6 of which will be under First Crop Hay next season, and the remainder for Root and Grain Crop).
The Holding is divided into nicely-sized fields, well fenced and sheltered, which have a never-failing supply of water for domestic and other purposes. The Farm is well studded with valuable Larch, Beech, and Oak Trees. The Lands, which have always been well tended and cultivated, are in excellent heart and are bounded by the public road on two sides.
The Residential Property is undoubtedly the prettiest and most compact in Munster. The suitability of the Lands for Grazing and Tillage purposes, so conveniently situated, should prove a most desirable investment.
INSPECTION INVITED. IMMEDIATE POSSESSION.
Cards to View Residence may be obtained at the Auctioneers' Office.
Purchaser, on being declared, to pay One-fourth the Purchase Sum, with 5 per cent. Auction Commission. Conditions of Sale on application to
Messrs. M. GLEESON and SON, Solicitors, Summerhill, Nenagh; or to
JOHN F. TUMPANE & CO.,
AUCTIONEERS AND VALUERS, NENAGH.

VALUABLE LICENSED PREMISES AT BALLYCULLANE
FOR SALE.
TO BE SOLD BY AUCTION, ON THE PREMISES, ON MONDAY, 17TH OCTOBER, 1921, AT 2 O'CLOCK,
By directions of JAMES POWER, Esq. (who is retiring from Business),
HIS VALUABLE LICENSED PREMISES AT BALLYCULLANE.
Held in Fee-Simple, Free of Rent for ever, with about 9½ STATUTE ACRES OF LAND,
Those Premises, to which a Seven-day Licence is attached, are the best known in County Wexford. The House, which is a commodious one, with 7 bedrooms, drawingroom, diningroom, and kitchen, is splendidly situated for business. The Premises are close to Ballycullane Station, whilst there are held in Ballycullane itself a good monthly fair, a fortnightly market every Wednesday, a fair and market every Thursday, and a cattle market every Friday. This place could easily be made into a hotel, but, even as it is, the trade is a splendid one, because there is no licensed establishment nearer than five miles.
Adjoining the licensed premises is another House for Grocery, Hardware, Provision, and General Trade. To those premises is attached a large Store, capable of holding about 300 barrels of corn, also two motor houses for three motor cars, washing yard, and motor-house for nine cars, feeding house for ten cattle, and three-bay hay shed.
Intending purchasers can see the Premises any day.
For further particulars and Conditions of Sale apply to
M. J. O'CONNOR & CO., Solicitors, Wexford; or
P. BOLGER & SON,
AUCTIONEERS, NEW ROSS.

SALES BY PRIVATE TREATY.

CO. ARMAGH.
FOR SALE BY PRIVATE OFFERS, very Valuable FARM OF 124 ACRES, with excellent Dwellinghouse and Out-offices, containing 48 acres (statute), held in Fee-simple; half-yearly instalments paid to the Irish Land Commission, £15 9.9. This Farm is situate about 3½ miles from the City of Armagh. On this Farm there are 2 acres of young orchard. Offers to and full particulars from
T. BROOKS & CO.,
AUCTIONEERS, ARMAGH.

DROMANTINE, NEWRY, CO. DOWN.
FOR SALE BY PRIVATE TREATY,
MANSION HOUSE, containing over 20 rooms and extensive out-offices, gardens, green houses, and demesne of 350 acres, all in proper order. Valuable timber.
Full particulars on application to
HUNTER MOORE and BOYLE, Solicitors and Estate Agents, Newry.

FOR SALE BY PRIVATE TREATY,
THE WOODHOUSE, ROSTREVOR, COUNTY DOWN, consisting of reception and 6 bedrooms. Land and Grounds comprise 35 acres.
Particulars on application to
HUNTER MOORE and BOYLE, Solicitors and Estate Agents, Newry.

FOR SALE BY PRIVATE TREATY
"ST. ETCHENS," KILLUCAN, WESTMEATH, an attractive modern Two-storeyed Non-basement Residence, only built 9 years and in perfect repair, standing on 5½ acres; held in Fee-simple; convenient to the town and Station of Killucan, and commanding magnificent views; 4 sittingrooms, 6 bedrooms, w.c., kitchen, scullery, and usual offices, bathroom (h. and c.), with airing chamber attached. The yard contains good garage, stabling for two, with loft and man's room over, workshop, cattle and poultry sheds, etc. There is a well stocked fruit and vegetable garden and tennis court. Abundant water supply and modern sanitation. The grass land attached is of the very best quality. Possession could be given at an early date. For price and further particulars apply to T. V. VANDELEUR, Auctioneer and Valuer, Killucan, Westmeath.

LICENSED PREMISES FOR SALE
BY PRIVATE TREATY.
Situate in a Progressive Midland Town.
TO BE SOLD AS A GOING CONCERN.
Full particulars, turnover, etc., from
McGLYNN & HANLON,
Auctioneers,
CLARA and TULLAMORE.

BANKS.

LONDON AND BRAZILIAN BANK, LIMITED.
Subscribed Capital 150,000
Shares of £20 each £5,000,000
Paid-up Capital £1,500,000
Reserve Fund £1,500,000
HEAD OFFICE: Tokenhouse Yard, London, E.C.2
DIRECTORS.
Chairman—William Douro Hoare, Esq., C.B.E.
Richard Anthony Benda, Esq. (Managing Director).
Max Julius Bonn, Esq. Charles S. Grenfell, Esq.
Leonard D. Cunliffe, Esq. Charles F. Johnston, Esq.
Brigadier General H. H. J. B. Drummond, C.M.G.
Mr. John Kenneth Henderson.
SECRETARY—A. STARK.
MANAGER—T. J. Finnis.
DEPUTY MANAGER—H. P. Caley.
INSPECTOR OF BRANCHES—H. L. Richardson.
BANKERS.
Bank of England. Messrs. Glyn, Mills, Currie, and Co.
MANCHESTER AGENCY—36 Charlotte street, Foreign Exchange, Shipping, and Agency Business. Manager—J

ESTABLISHED 1815. 'PHONES 48 & 49.

BATTERSBY & CO.,
PROGRAMME OF FORTHCOMING SALES.

COUNTIES KILKENNY AND WATERFORD.
THE PROPERTY OF COLONEL W. H. WYNDHAM-QUIN, C.B., D.S.O.
CASTLETOWN, CARRICK-ON-SUIR,
TO BE SOLD BY PRIVATE TREATY.
A VERY ATTRACTIVE AND IMPORTANT COUNTRY SEAT, 500 ACRES. HELD FREE OF RENT FOR EVER.

Situated in County Kilkenny, three miles from Carrick-on-Suir, this beautiful structure—an outstanding example of the classic Georgian Mansions—retaining unimpaired its original proportions, consists of a centre block with pavilions on either side, surmounted by cupolas and connected by arcades, is built of unpolished Kilkenny marble and dressed sandstone. The accommodation comprises 4 reception rooms, billiard room, 9 family bedrooms, ample servants' accommodation, and usual domestic offices and appointments.

Full particulars, orders to view, and terms and conditions of sale can be had on application to the Auctioneers.

EDWARD WHITE, Vendor's Solicitor, 16 Molesworth Street, Dublin.

HIGHLY IMPORTANT FURNITURE SALE, TUESDAY NEXT, OCTOBER 11TH, AND FOLLOWING DAYS,
ON VIEW TO-DAY AND MONDAY.
CASTLETOWN, CARRICK-ON-SUIR.

WE are favoured with instructions from Colonel W. H. Wyndham-Quin, C.B., D.S.O., TO SELL BY AUCTION, as above,

THE Valuable Antique and Modern Furniture, WHICH HAS BEEN COLLECTED WITH CARE AND JUDGMENT, IS OF A HIGHLY INTERESTING NATURE, and comprises suites of lacquered and decorated Hepplewhite Furniture, also Chippendale, Sheraton, and Adam Work in Tables and Chairs, French and Italian Marble-top Console Tables, French Furniture, Antique Commodes, Cabinets and Bureaux, Carved and Gilded Mirrors, Adam Wall Brackets, Torcheres, English Leather Screens, Decorative China, Italian Ormolu and Crystal Chandelier, Grandfather Clocks, Antique Brass Fenders, Indian, Axminster and Irish Carpets.

Important Collection of Oil Paintings, Mezzotints, Engravings, and Old Coloured Prints, including the 13 Cries of London, after F. Wheatley, R.A.; also three paintings representing the Landing of the Danes at Clontarf and the Death of Brian Boru, signed D.M., 1640, and The Last Supper, by Antonio Balestra; Upright Piano, by Pleyel Petrof; mahogany frame full size Billiard Table, by Burroughes and Watts; Chesterfield Sofas, Divan Chairs, Library of Books, including a number of works relating to Ireland.

The Bedroom Furniture includes a carved and gilded State Bedstead, Sheraton and Mahogany 4-post Bedsteads, Antique Mahogany and Sheraton Bedroom Furniture, Oak and Mahogany Tallboys, Gilt Toilet Tables and Mirrors, Cheval Mirrors, &c., &c.

The Auction will also include Kitchen Furniture, Table Glass and China, Outdoor Effects, Cattle, and Sundries coming Crops, also a unique Set of Antique Lead Figures and a Lead Figure of Mercury, which ornament the gardens

THE OUTDOOR EFFECTS WILL BE SOLD ON MONDAY, OCTOBER 17TH, AND WILL INCLUDE—

Flat Motor, 15-20 h.p., in perfect condition; Food Van, Carriages, Harness Horses, Harness, Farm Horses, Agricultural and Garden Implements, Boats, Fowl and Fowl Houses, 150 Tons 1st and 2nd Quality Hay, all prime quality and well saved; 4 acres Mangolds, 5 acres Turnips, 2 acres Potatoes and Cabbage; also a large quantity of freshly threshed Straw.

Full details set out in Illustrated Catalogue, now ready, 2s. 6d. each, per post, 2/9.

Messrs. Kidd, the well-known Caterers, have charge of the Refreshment Department.

COUNTY LIMERICK.
TO BE SOLD BY AUCTION ON THURSDAY, NOVEMBER 17TH.
CASTLETOWN MANOR, PALLASKENRY, 450 ACRES.
FREE OF RENT FOR EVER.

Gentleman's Residence, decorated in the Italian style, having the following accommodation:—Entrance hall, morningroom, drawingroom, 32 x 24; diningroom similar size; all very lofty rooms, fitted with mahogany doors and marble mantelpieces; library, with bookcase fittings; small study. On the first floor there are six bedrooms and three dressingrooms, and on the upper floor there are two large attic rooms, day and night nurseries, two bathrooms, with hot and cold supply; copper cylinder, special rain water storage tanks for 3,500 gallons; large kitchen, servants' hall and three servants' rooms, coach-house and stabling, and very extensive out-offices and farm buildings. The estate is bounded by the river and county roads. The Lands are well watered and fenced.

PATRICK J. LISTON, Solicitor, Rathkeale, County Limerick.

COUNTY KERRY.
TO BE SOLD BY AUCTION ON THURSDAY, NOVEMBER 17TH,
DROMORE CASTLE, KENMARE. 700 ACRES.
HELD FREE OF RENT FOR EVER.

With a magnificent marine frontage to Kenmare Bay, one of the loveliest spots in Ireland; an imposing castellated Residence, built under the supervision of Sir Arthur Deane, standing in the centre of the property, amidst beautiful old pleasure grounds and gardens. The demesne runs down to the shores of Kenmare Bay and to the Blackwater

TO BE SOLD BY PUBLICATION CLOSING ON ABOVE DATE. Fuller particulars and photographs will be published later.

Messrs. FRANKS and OULTON, Solicitors, 21 Lower Fitzwilliam street.

COUNTY MEATH.
TO BE SOLD BY AUCTION ON THURSDAY, NOVEMBER 17TH,
RATHKENNY, SLANE, 220 ACRES.

Desirable Residence in centre of best hunting district in Ireland, with 220 acres excellent land, all under grass except 5 acres of tillage, in good divisions: all in hand, well watered. The House contains entrance hall, drawingroom and diningroom (each 27 x 18), morningroom, smokeroom, gent's lavatory, front and back staircase, bath (h. and c.), 6 bedrooms, 2 dressingrooms, housekeeper's room, kitchen, and usual domestic offices; Estate Lodge, carriage drive nicely timbered, fine walled-in gardens, vinery, good stabling and out offices.

Messrs. MONTGOMERY & CHAYTOR, Solicitors, Molesworth Street.

COUNTY KILDARE.
TO BE SOLD BY AUCTION ON THURSDAY, 1ST DECEMBER,
OAKLY PARK, CELBRIDGE. 143 ACRES.
MAINLY HELD IN FEE-SIMPLE.

Historic Georgian Mansion, built in 1724 by Archbishop Price, and mentioned in the Georgian Society's publications, Vol. V., under the heading of Cashel Palace. It contains lounge hall, fine staircase, marble mantelpiece, and antique brass grate; vestibule, with glazed inner doors; library, a finely proportioned room, with door leading to the lawns, and is also fitted with marble mantelpiece and antique brass grate; large drawingroom, with French windows, with sliding doors leading to the smaller drawingroom (both rooms have polished hardwood floors); diningroom, off the hall, with circular end, built as an addition to the first floor there are 4 bedrooms, one of which has dressingroom adjoining. On the upper floor there are two bedrooms and a dressingroom, also four maids' rooms, linen room, and 3 w.c.'s, housemaid's closet, etc.; gentleman's cloak room and lavatory, 2 own servants' rooms, china closet, store room. The domestic offices include kitchen, with two ranges; small kitchen, with range; scullery, hot and cold supply; servants' hall, butler's pantry, strong room, two wine cellars; laundry (fitted), and airy dairy. The house is lit by gas (Pilsner patent automatic gas), electric light. The ornamental pleasure grounds include an old rock garden, two tennis courts, flower garden, with pergolas and capelled rock garden, with ornamental pools. There is also a walled-in vegetable garden, well and plenteously stocked with valuable fruit trees of every variety, about 15 acres in extent; stabling for 12 horses. The Land, which is all under grass, except about 18 acres tilled, is well watered, fenced and divided, and is of prime quality. Shelter belts for cattle. The timber comprise oak, beech, ash, and larch. The property has been inspected, and can be personally recommended by the Auctioneers.

Messrs. T. T. MEDREDY & SON, Solicitors, 91 Marlon Square.

THURSDAY, OCTOBER 20TH, AT 1.30 O'CLOCK.
AT OUR PROPERTY SALEROOMS, NO. 39 WESTMORELAND ST.
(UNLESS PREVIOUSLY DISPOSED OF).
CLONFADDA, MOUNT MERRION AVENUE, BLACKROCK,
WITH ABOUT 8 ACRES. POSSESSION.

A splendidly constructed detached residence, approached by a broad avenue, nicely planted; attractive gate lodge. The accommodation comprises tiled entrance hall, central heating, fine drawingroom, with bay window overlooking gardens; large diningroom, study, all with marble mantel and tiled hearths; billiard room, morning room, shower; 3 w.c.'s, kitchen, with eagle range; dinner lift, scullery, (h. & c.), copper cylinder and spring, pantry, dairy, larder and usual domestic offices, well equipped laundry, apple store, outside dairy, coach house, stabling, garage and wood house, and hay shed, walled in garden, well stocked; conservatories, vinery, tomato house, rare walk, 3 railed off paddocks, summer house, 2 tennis courts. Entire stands on about, 8 acres and is in first-class order. Held for ever, subject to £1 per annum. Immediate possession to purchaser. Seen on our order.

T. J. FARLEY, Solicitor, 15 College Green.

THE ORCHARDS, PALMERSTON PARK.
SALE POSTPONED FOR THE PRESENT.

BATTERSBY & CO. OCTOBER 20TH.

21 DUFFERIN AVENUE, S.C.R.
COMPACT, NON-BASEMENT. CLEAR POSSESSION.

Contains 2 sitting, 3 bedrooms, servant's room, bath (h. and c.), w.c., kitchen (e.r.), gas cooker, scullery, pantry, garden, coalhouse, rear entrance. Held for 500 years from 1898, subject to £3 12s. 0d. per annum. Clear possession will be given to purchaser.

Messrs. GORE and GRIMES, Solicitors, 6 Cavendish Row.

BATTERSBY & CO. OCTOBER 20TH.

TWENTY-SIX COTTAGES, BLACKROCK AND STILLORGAN, IN 3 LOTS.

LOT 1.—11 SLATED COTTAGES, KNOWN AS YANKEE TERRACE, ANNEVILLE AVENUE, BLACKROCK, let monthly at £1 13s. 6d., or yearly, £87 2s. 0d. Held for 191 years from 1867, at £7 per annum. P.I.V., £23 10s. 0d. There is ¼-acre Building Ground with this lot.

LOT 2.—Seven Cottages known as Webster's Cottages, same avenue. Let at £1 4s. 6d. weekly, or £63 14s. 0d. per annum. Held under 2 leases for 189 years from 1867 and 200 years from 1879, at rents amounting to £13 15s. 0d. per annum. Four of those Cottages are two storeyed.

LOT 3.—Seven Cottages known as Moore's Cottages, Kilmacud House, Stillorgan. Let weekly at £1 17s. 1d., or £96 9s. 4d. per annum. The Cottages are in a splendid letting locality, never idle, and the rents can be considerably increased under the Increase of Rent Act.

Messrs. W. MOONEY and SON, Solicitors, 16 Fleet Street.

BATTERSBY & CO. OCTOBER 20TH.

28 WESTLAND ROW,
SUITABLE FOR PRIVATE, PROFESSIONAL, OR BUSINESS PURPOSES.

Contains hall, 2 parlours, 2 drawingrooms, and 4 rooms over; bath (h. & c.), 2 w.c.'s, yard, cycle shed, coal cellar, rere entrance.

Held for an unexpired term of about 19 years, subject to £60 per annum. Clear possession to purchaser.

FURNITURE SALE, FRIDAY, OCTOBER 14TH.
19 LEINSTER SQUARE, RATHMINES.

WE are instructed to SELL BY AUCTION, on the Premises, on the above date, a useful residue of Furniture comprising as follows:—Collard and Collard Piano in rosewood case, walnut mirror panel cabinet, inlaid chesterfield cabinet, drawingroom suite in Utrecht velvet, Sheraton small bureau, mahogany bonnony dining table, bedstead, presses, wardrobes, and chests of drawers, kitchen furniture and utensils, spring mangle, &c.

On View morning of Sale, 10-12 o'clock. Sale 12 o'clock. Terms—Cash and 5 per cent. fees.

1 GARDINER'S ROW.
FRIDAY, OCTOBER 21ST, 1921.
VALUABLE OIL PAINTINGS AND ENGRAVINGS, CHIPPENDALE AND ANTIQUE FURNITURE,

SIR GEORGE F. BROOKE, Bart., has instructed us to SELL BY AUCTION, on the Premises, on the above date, the VALUABLE OIL PAINTINGS AND ENGRAVINGS, from his well-known Collection, including—A Pair of Paintings in Colour of W. Ward, after Morland, Morning and Evening, 1st September.

Antique Mahogany Pedestal Writing Tables, ditto Bureau, Antique Mahogany Office Desks and Cabinets, Mahogany-frame Arm and Easy Chairs, Mahogany and Rosewood Bookcases, Mahogany Oval-and Large Screw Dining Table, Suite of Chippendale Chairs and Settee, and 2 Carving Chairs; Chippendale Chairs and Tables, Antique Carved Mahogany Ormolu-mounted Side Table, Inlaid Oak and Mahogany Grandfather Clocks, Axminster and Brussels Stair Carpets, Antique Chippendale Wardrobe, Mahogany 4-post Bedstead, Sheraton Bedroom Suite, Brass and Iron Bedsteads and Bedding, Curtains, &c.; Oil Paintings by and after Lambert, Jr. Brun, Danby, De Wint, Lambert, Le Brun, and Duval; Old Engravings, Coloured and Uncoloured Prints; Carved and Gilded-frame Mirrors, &c.; also a miscellaneous collection of China and China.

Admission to View by Catalogue, 1s. On View Wednesday and Thursday previous. Terms—Cash and 5 per cent. fees.

BATTERSBY & CO., AUCTIONEERS.
39 WESTMORELAND STREET, DUBLIN.

SALE THIS DAY (SATURDAY), AND MONDAY NEXT,
BOTH DAYS AT ONE O'CLOCK PRECISELY.
SUPERIOR MODERN FURNITURE,
PIANOFORTES AND EFFECTS.

MESSRS. JAMES HILL and SON will Offer at Auction, within their Well-known Auction Galleries, Nos. 10, 11, 12 BACHELOR'S WALK, THE COMPLETE APPOINTMENTS of DRAWING and DININGROOMS and BEDROOM FURNITURE, IN VARIETY, including—Handsome 3-piece Suite in Walnut Bedroom Suite, comprising Centre Mirror-door Wardrobe, Duchesse Dressing Table, with Centre and Reflex Mirrors; Washstand, with Marble Top, Tile Back, and two Chairs; Brother Wardrobe, 4' 6" wide; 2 6" do.; a large Mahogany and Walnut, Lefty Mirror-back Sideboards, Cabinets, Chiffoniers, Sets of Spanish Mahogany Screw Expanding Dining Tables, 8, 10, and 15 feet long; Sets of Dining Chairs, Occasional Tables and Chairs, Mahogany Wardrobes, Chests of Drawers, Dressing Tables, Washstands, Mahogany Cylinder Writing Desk, Davenport, Nelson Bureau Secretaire, Gilt Console Table and Glass, Gridiron Cloth Fender, massive Brass Fender Sets, Mahogany, Walnut, Gilt-framed and Shop Mirrors; 1912 "DARRACQ" MOTOR LORRY, 12-16 H.P.; Richmond Gas Cooker, Double and Single, All-Brass, Black and Brass, Inlaid Mahogany and Walnut Bedsteads, Antique Brass Pierced-Fretted Fender, Bedroom Suites, in Oak, large quantity of Deal Furniture, Dressers, Mangles, Presses, Tables, Chairs, Pots, Pans; Decorative China, Glass, Wool, Dinner and Tea Services, Pictures, Paintings, Engravings, and numerous Miscellaneous Items.

Sale at 1 p.m. Purchasers to pay 5 per cent. Auction Fees.

JAMES HILL & SON, AUCTIONEERS AND VALUERS, 10, 11, 12 Bachelor's Walk.

FORTROSS, CO. ANTRIM.

LANSDOWNE HOTEL AND TOWER HOUSE,
BOTH ON THE SEA FRONT.
AUCTION ON THE PREMISES ON
WEDNESDAY, 19th OCTOBER,
At 3 o'clock.

Long Lease. Nominal rent. Splendid situation. Good business. Extensive accommodation. Full particulars from

D. MacLAUGHLIN and SON, Solicitors, Coleraine; or,

RICHARD HUNTER & SONS,
AUCTIONEERS, COLERAINE.

CLEARANCE SALE.

WE are instructed by the Executors of the late Mr. Wm. Keegan,
TO SELL BY AUCTION,
At MOUNT THUNDER, LEIXLIP,
MONDAY, 17th OCTOBER, at 2 o'clock sharp,
45 CATTLE,
COMPRISING—3 WELL-BRED SHORTHORN BULLS, SPRINGERS, COWS, WITH CALVES AT FOOT; STORE HEIFERS, and YOUNG CATTLE.

Terms at Sale.

SMITH, GRIFFIN & CO.,
Auctioneers, Cattle Salesmen, Etc.,
66 and 67 PRUSSIA STREET, DUBLIN.

DOCKRELL LIMITED.
FORTHCOMING AUCTIONS.

FURNITURE AUCTION, TUESDAY & WEDNESDAY NEXT
COMMENCING EACH DAY AT 12 O'CLOCK.
HAVING LET THE HOUSE, we are instructed by Miss JESSOP to SELL AT
31 UPPER MOUNT STREET.

Collarn and Collard Boudoir Grand Piano, in excellent condition, having been completely overhauled two years ago; Mahog. Dining Table, Pair of Mahog. Recess Presses, 4 Mahog. Dining Chairs, in leather; Enclosed Mahog. China Cabinet, Open Mahog. Bookcase, Revolving Bookcase, Walnut Knee-hole Writing Desk, Mahog. Writing Table, Mahog. Writing Desk, fitted with drawers; Mahog. Gardevin, Bracket Clock, Sofas and Couches; Divan, Arm, Rocking, and other Chairs; Circular 3-Tier Dumb Waiter; Walnut Falling-end, Sofa, and Inlaid Mahog. Tables; Grandfather Clock in mahog. case; 3 Shield-back Mahog. Hall Chairs, Chiffonier, Screens, Pierced Brass and other Fenders and Curbs, Brass and other Coal Vases, Overmantel Mirrors, interesting pair of large Portraits in Oils, Engravings and Water-Colours, Set of 12 Engravings (the characters in the opera "Shamus O'Brien"), quantity of Indian Silver, Indian Brasses, Pair of Plated Dish Covers, Plated Hot Water Kettles and quantity of Indian Silver, Indian Brasses, Pair of Plated Dish Covers, Plated Hot Water Kettles and Stands, Entrée Dishes, Candlesticks, Cruets, Coasters, etc.; large Axminster Carpets, Axminster Stair Carpeting, Stair Rods, Decorative China, Dinner and Tea Services, Table Glass, large Gong on oak stand, Brass Gong, Brass-bound Plate Bucket; Candelabras, adapted for electric light; do. Floor Lamp, excellent Inlaid Mahog. Bedroom Suite, Antique Walnut Bedroom Suite, Modern Bow-fronted Chest of Drawers, and those other Chests of Drawers; Double and Single Beds, Spring and Hair Mattresses, Blankets, House Linen, Bentwood Hall Stand, Plush, Lace, and other Curtains, Bedroom Ware, Kitchen Furniture and Utensils, Galvanised Oat Bin, Wheelbarrow, Garden Tools, quantity Books, Servants' Room Furniture, Gas Cooking Stove.

ORDER OF SALE.—Tuesday, Diningroom, Study, Hall, Stairs, and Drawingroom. Wednesday, Bedrooms and Blankets, Bedrooms and Basement.

On View on Monday from 11 o'c. to 4 o'c. To prevent overcrowding, a charge of 1/- will be made for admission on days of Sale.

PROPERTY AUCTION, THURSDAY, 13TH OCTOBER.
EXECUTOR'S SALE.—IN RE MRS. SHAPLAND TANDY, DECEASED.
CLARINDA PARK HOUSE, KINGSTOWN.

THE DWELLINGHOUSE and PREMISES, known as CLARINDA PARK HOUSE, together with Garden at rear and large enclosed park in front of House, known as Clarinda Park, Kingstown, in the County of Dublin, are held under lease dated 22nd day of May, 1869, for a term of 60 years from 1st May, 1903, subject in conjunction with the adjoining premises to the yearly rent of £250 per annum, reduced to £48 16s. 8d., but primarily liable to only one-half share thereof, and indemnified by the adjoining premises known as Claremont, against the other half thereof, leaving the Premises for Sale only liable to the yearly rent of £24 8s. 4d. P.I.V. £65.

The Dwellinghouse is a substantial stone-built structure, and contains large hall, with lounge, and entrance to garden at rear; drawingroom, diningroom, study, bedrooms, bathroom, kitchen, pantries, servants' rooms, etc.; garden, lean-to vinery, conservatory, tool-house, etc.; enclosed yard contains coach-house, stabling, etc.

E. S. LOWE, Esq., Solicitor, 65 Lower Gardiner street.

"GWANDA," SHANKILL.

AN ATTRACTIVE, MODERN, NON-BASEMENT VILLA RESIDENCE, standing on 1¼ acres; 3 reception rooms, 5 family bedrooms, maid's room, hot bath, kitchen, etc.; out-offices and coachman's rooms, garden and pleasure grounds.

The House is very advantageously situated, being 6 minutes from Railway Station, convenient to both Churches, and commands beautiful views on all sides.

Held for 500 years from 1902, subject to £12 per annum.

Messrs. ORPEN and SWEENY, Solicitors, 53 Anglesea street.

7 CLYDE ROAD, BALLSBRIDGE.

A MOST SUBSTANTIALLY-BUILT HOUSE on this fashionable road, being one of the best residential positions in the suburbs of Dublin. There is a good garden in front of and behind the house, the back of which overlooks Herbert Park. Accommodation—Tiled outer hall, inner hall, 3 good reception rooms, 5 family bedrooms, maid's room, hot bath with shower attachment, copper cylinder and piping, 3 pantries and storeroom, 2 w.c.'s; garage to hold 2 cars, loose box, man's room.

Vacant Possession 1st November. Seen only by appointment.

Messrs. D. and T. FITZGERALD, Solicitors, St. Andrew street.

2 LEINSTER ROAD, RATHMINES.
POSSESSION TO PURCHASER.

A GOOD SEMI-DETACHED NON-BASEMENT HOUSE, double-fronted, and within one minute's walk of the Rathmines tram line at the Town Hall. A bright, sunny residence, containing, on hall floor, 3 reception rooms, tiled kitchen, pantry, scullery, etc. Upstairs—4 bedrooms, maid's room, hot bath, and lavatory; electric light throughout; large garden, small front grass lawn, with rockery. Held for ever, free of all rent. A Ground Rent of £5 out of No. 3 Leinster road will be included in the Sale.

For Conditions of Sale apply to

Messrs. GERALD BYRNE and SON, Lower Ormond quay.

Orders to View the House between the hours of 2 o'clock and 5 o'clock each day can be had from the AUCTIONEERS.

25 LONGFORD TERRACE, MONKSTOWN.
WITH POSSESSION.

ONE OF THESE WELL-BUILT RESIDENCES, most pleasantly situated, facing the sea, and overlooking Sandhill Hotel gardens, and in perfect decorative repair throughout, not requiring any outlay. The House contains, on hall floor, study, diningroom, and breakfast room. Upstairs—Splendid drawingroom, 33 ft. long (3 windows), and 2 bedrooms; top flat—3 good bedrooms, hot bath, lavatory accommodation; fine dressingroom, bathroom, kitchen, maid's room, pantries, garden, stabling, motor house, and telephone. Held for 35 years to run from Lords Longford and De Vesci, at only £11 15s. 0d. per annum. P.I.V., £42.

Apply for Orders to View to the AUCTIONEERS.

THOMAS MONTGOMERY, Esq., Solicitor, 8 Parliament street.

FURNITURE AUCTION, FRIDAY, 14TH OCTOBER, AT 12 O'CLOCK, AT
COLIEMORE LODGE, DALKEY.

Including—Mahogany Dining Table, with screw expanding frame; Pair Mahog. Recess Cabinets, Mahog.-frame Dining Chairs, Walnut Cabinet, various Couches and Sofas, Walnut Sideboard, Gilt Frame Overmantel Mirrors, Open Mahog. Bookcase, Whatnots, Console Table and Mirror, Enclosed Mahog. Bookcase, Mahog. Card Table, Mahog. Hall Table and Pair Mahog. Hall Chairs, Pair Tall Metal Vases and Stands, Alabaster and Parian Marble Figures, Mahog.-frame Grandfather Clock; Axminster and Turkey Carpets, Fenders, All-brass and Brass-mounted Double and Single Beds, Child's Bed, Wire and Hair Mattresses, Bedroom Suites, Chests of Drawers, Wash Stands; Bagatelle Table; Linen Presses, Dessert Service, some Old Glass, Table Glass, Sheffield Plated and other Lamps, Entrée Dishes; Kitchen and Servant's Room Furniture; 2 Galvanised Tank Ladders, Tennis Net and Poles, Garden Seats, and Miscellaneous Items; Clement Talbot Motor Car, touring body, 8-seater, 12-14 h.p., 20 M.P.G., in first-class running order; also 15-9 h.p. Daimler Knight Engine, 6-seater (open), electric light, 1921, coach-built body; King Dick Motor Cycle, 4 h.p., Bosch magneto, perfect running order. Trial runs on morning of Sale, up to 1.30 o'clock.

ON VIEW ON MORNING OF SALE FROM 10 O'CLOCK.

FURNITURE AUCTION, THURSDAY, 20TH OCTOBER.
HAVING SOLD THE HOUSE, we are further instructed to Sell the FURNITURE at
48 CHERRYFIELD AVENUE, SANDFORD ROAD.

PROPERTY AUCTION, THURSDAY, 27TH OCTOBER.
TO WHOLESALE MANUFACTURERS, FACTORY PROPRIETORS, &C.
TWO LARGE HOUSES & FACTORY BUILDING FOR SALE NOS. 30 AND 31 MARLBOROUGH STREET,
AND LAUNDRY AT REAR.

WE WILL OFFER FOR SALE these centrally-situated Premises, adjoining Marlborough street Schools, and close to North Earl street and Talbot street. They comprise 2 fine roomy houses, in splendid repair, suitable for offices or occupation. Large modern building at rear, with old concrete floor, for any class of Factory, with garden adjoining to build upon; large gate entrance, &c. Held for 500 years from 1891 at £30; 100 years from 1910 at £35; and 100 years from 1936 at £7 respectively. Immediate possession. Orders to View from Dockrell Limited. Conditions of Sale from

W. J. COULTER, Esq., 200 Great Brunswick street.

4 ASHBROOK TERRACE, LEESON PARK.
A Non-Basement House, in perfect condition throughout, within easy reach of the City. Possession to Purchaser.

W. SEDDALL, Esq., Solicitor, Westmoreland street.

DOCKRELL LIMITED,
AUCTIONEERS AND VALUERS,
SOUTH GREAT GEORGE'S STREET, DUBLIN.

HIGH-CLASS ANTIQUE AND MODERN FURNITURE, PIANOFORTES, BY BECHSTEIN, ERARD, KIRKMAN, AND OTHER MAKERS;

Mahogany and Walnut wood Sets of Dining Tables, Mahogany Diningroom Chairs, Drawingroom and Occasional do., Enclosed Sideboards and Falling-leaf Tables, Walnut wood Drawingroom Suites, in tapestry; Sheraton Card Tables, Mahogany and Walnut wood Occasional do., Marquetry Escritoire, with Ormolu mounts; Sutherland, Loo, and Oval-top Tables, Hall Furniture, Boule China Cabinets, with Sevres china plaques; Overmantels and Mirrors, Pierced-front Brass Fenders, Sets of Brass Fire-irons, Stair Rods and Eyes, Electric Radiators, Mahogany, Walnut, and Satin Walnut Bedroom Suites; Mahogany, Oak, and Walnut Wardrobes; Sheraton Chests of Drawers, Mahogany Duchesse Pairs, Toilet Glasses and Washstands, Sheraton and Mahogany Tallboy Drawers, Marquetry do., 3-Branch Gasolier, with cut glass dish; 4-Branch do., with Wedgewood drops; Turkey, Axminster, and Brussels Carpets and Rugs, Ebonised and Maplewood Cabinets, with Ormolu mounts and glazed doors; Sheraton and Mahogany Occasional Chairs, in silk and tapestry; Mahogany Knee-hole Writing Desk, Walnut wood do.; large Mahogany 4-Door Bookcase and Bureau, large Pine 6-Door do., with Enclosed Cabinet under; Oak Gateleg Tables, with falling leaves; Mahogany Cheval Glass, Davenports, Easy Chairs, Oak Chiming Clock and Bracket, French and Marble Timepieces, a large Collection of Table Glass and China, Decorative China, Bronzes, Oil Paintings and Engravings, All-Brass and Iron Bedsteads, Iron Safe, and other Miscellaneous Effects.

TO BE SOLD BY AUCTION, AT THE SALEROOMS,
6 UPPER ORMOND QUAY,
ON THURSDAY NEXT, THE 13TH OCTOBER, 1921,
COMMENCING AT 12 O'CLOCK PRECISELY. PIANOS, 3 O'CLOCK.
CASH AND 5 PER CENT. AUCTION FEES. ON VIEW WEDNESDAY NEXT.

BENNETT & SON, AUCTIONEERS & VALUERS, 6 UP. ORMOND QUAY.

RATHGAR.

MESSRS. BENNETT and SON are favoured with instructions from J. G. BREAKEY, Esq., to SELL BY AUCTION
ON THURSDAY, THE 20TH OCTOBER, 1921,
COMMENCING AT 12 O'CLOCK, on the premises, NIRVANA, 4 HIGHFIELD ROAD,
THE FASHIONABLE MODERN FURNITURE

Upright Grand Pianoforte, in rosewood case, by Hull and Field; Axminster and Brussels Carpets; a Suite of Carved Oak Diningroom Furniture, consisting of Sideboard with mirror back, Set of Dining Tables on screw frames, 6 Chairs with leather seats, Side Table and Overmantel, Mahogany Couch and Pair of Easy Chairs covered in leather cloth; Brass Fenders and Fire Sets; Chesterfield Couch and Easy Chairs, in tapestry; Mahogany Chest, Writing, and Occasional Tables; Carved Oak and Walnut Overmantels, Mahogany Angle Cupboard, Ornamental China, Marble-top Carpets, Fenders, All-brass and Brass-mounted Double and Single Beds, Child's Bed, Wire and Hair Mattresses, Bedroom Suites, Chests of Drawers, Wash Stands; Bagatelle Table; Linen Presses, Dessert Service, some Old Glass, Table Glass, Sheffield Plated and other Lamps, Entrée Dishes; Kitchen and Servant's Room Furniture; 2 Galvanised Tank Ladders, Tennis Net and Poles, Garden Seats, and Miscellaneous Items; Clement Talbot Motor Car, touring body, 8-seater, 12-14 h.p., 20 M.P.G., in first-class running order; also 15-9 h.p. Daimler Knight Engine, 6-seater (open), electric light, 1921, coach-built body; King Dick Motor Cycle, 4 h.p., Bosch magneto, perfect running order. Trial runs on morning of Sale, up to 1.30 o'clock.

ON VIEW ON MORNING OF SALE FROM 10 O'CLOCK.

FURNITURE AUCTION, THURSDAY, 20TH OCTOBER.
HAVING SOLD THE HOUSE, we are further instructed to Sell the FURNITURE at
48 CHERRYFIELD AVENUE, SANDFORD ROAD.

PROPERTY AUCTION, THURSDAY, 27TH OCTOBER.
TO WHOLESALE MANUFACTURERS, FACTORY PROPRIETORS, &C.
TWO LARGE HOUSES & FACTORY BUILDING FOR SALE NOS. 30 AND 31 MARLBOROUGH STREET,
AND LAUNDRY AT REAR.

WE WILL OFFER FOR SALE these centrally-situated Premises, adjoining Marlborough street Schools, and close to North Earl street and Talbot street. They comprise 2 fine roomy houses, in splendid repair, suitable for offices or occupation. Large modern building at rear, with old concrete floor, for any class of Factory, with garden adjoining to build upon; large gate entrance, &c. Held for 500 years from 1891 at £30; 100 years from 1910 at £35; and 100 years from 1936 at £7 respectively. Immediate possession. Orders to View from Dockrell Limited. Conditions of Sale from

W. J. COULTER, Esq., 200 Great Brunswick street.

4 ASHBROOK TERRACE, LEESON PARK.
A Non-Basement House, in perfect condition throughout, within easy reach of the City. Possession to Purchaser.

W. SEDDALL, Esq., Solicitor, Westmoreland street.

DOCKRELL LIMITED,
AUCTIONEERS AND VALUERS,
SOUTH GREAT GEORGE'S STREET, DUBLIN.

HIGH-CLASS ANTIQUE AND MODERN FURNITURE, PIANOFORTES, BY BECHSTEIN, ERARD, KIRKMAN, AND OTHER MAKERS;

Mahogany and Walnut wood Sets of Dining Tables, Mahogany Diningroom Chairs, Drawingroom and Occasional do., Enclosed Sideboards and Falling-leaf Tables, Walnut wood Drawingroom Suites, in tapestry; Sheraton Card Tables, Mahogany and Walnut wood Occasional do., Marquetry Escritoire, with Ormolu mounts; Sutherland, Loo, and Oval-top Tables, Hall Furniture, Boule China Cabinets, with Sevres china plaques; Overmantels and Mirrors, Pierced-front Brass Fenders, Sets of Brass Fire-irons, Stair Rods and Eyes, Electric Radiators, Mahogany, Walnut, and Satin Walnut Bedroom Suites; Mahogany, Oak, and Walnut Wardrobes; Sheraton Chests of Drawers, Mahogany Duchesse Pairs, Toilet Glasses and Washstands, Sheraton and Mahogany Tallboy Drawers, Marquetry do., 3-Branch Gasolier, with cut glass dish; 4-Branch do., with Wedgewood drops; Turkey, Axminster, and Brussels Carpets and Rugs, Ebonised and Maplewood Cabinets, with Ormolu mounts and glazed doors; Sheraton and Mahogany Occasional Chairs, in silk and tapestry; Mahogany Knee-hole Writing Desk, Walnut wood do.; large Mahogany 4-Door Bookcase and Bureau, large Pine 6-Door do., with Enclosed Cabinet under; Oak Gateleg Tables, with falling leaves; Mahogany Cheval Glass, Davenports, Easy Chairs, Oak Chiming Clock and Bracket, French and Marble Timepieces, a large Collection of Table Glass and China, Decorative China, Bronzes, Oil Paintings and Engravings, All-Brass and Iron Bedsteads, Iron Safe, and other Miscellaneous Effects.

TO BE SOLD BY AUCTION, AT THE SALEROOMS,
6 UPPER ORMOND QUAY,
ON THURSDAY NEXT, THE 13TH OCTOBER, 1921,
COMMENCING AT 12 O'CLOCK PRECISELY. PIANOS, 3 O'CLOCK.
CASH AND 5 PER CENT. AUCTION FEES. ON VIEW WEDNESDAY NEXT.

BENNETT & SON, AUCTIONEERS & VALUERS, 6 UP. ORMOND QUAY.

RATHGAR.

MESSRS. BENNETT and SON are favoured with instructions from J. G. BREAKEY, Esq., to SELL BY AUCTION
ON THURSDAY, THE 20TH OCTOBER, 1921,
COMMENCING AT 12 O'CLOCK, on the premises, NIRVANA, 4 HIGHFIELD ROAD,
THE FASHIONABLE MODERN FURNITURE

Upright Grand Pianoforte, in rosewood case, by Hull and Field; Axminster and Brussels Carpets; a Suite of Carved Oak Diningroom Furniture, consisting of Sideboard with mirror back, Set of Dining Tables on screw frames, 6 Chairs with leather seats, Side Table and Overmantel, Mahogany Couch and Pair of Easy Chairs covered in leather cloth; Brass Fenders and Fire Sets; Chesterfield Couch and Easy Chairs, in tapestry; Mahogany Chest, Writing, and Occasional Tables; Carved Oak and Walnut Overmantels, Mahogany Angle Cupboard, Ornamental China, Marble-top Carpets, Fenders, All-brass and Brass-mounted Double and Single Beds, Child's Bed, Wire and Hair Mattresses, Bedroom Suites, Chests of Drawers, Wash Stands; Bagatelle Table; Linen Presses, Dessert Service, some Old Glass, Table Glass, Sheffield Plated and other Lamps, Entrée Dishes; Kitchen and Servant's Room Furniture; 2 Galvanised Tank Ladders, Tennis Net and Poles, Garden Seats, and Miscellaneous Items; Clement Talbot Motor Car, touring body, 8-seater, 12-14 h.p., 20 M.P.G., in first-class running order; also 15-9 h.p. Daimler Knight Engine, 6-seater (open), electric light, 1921, coach-built body; King Dick Motor Cycle, 4 h.p., Bosch magneto, perfect running order. Trial runs on morning of Sale, up to 1.30 o'clock.

ON VIEW ON MORNING OF SALE FROM 10 O'CLOCK.

FURNITURE AUCTION, THURSDAY, 20TH OCTOBER.
HAVING SOLD THE HOUSE, we are further instructed to Sell the FURNITURE at
48 CHERRYFIELD AVENUE, SANDFORD ROAD.

PROPERTY AUCTION, THURSDAY, 27TH OCTOBER.
TO WHOLESALE MANUFACTURERS, FACTORY PROPRIETORS, &C.
TWO LARGE HOUSES & FACTORY BUILDING FOR SALE NOS. 30 AND 31 MARLBOROUGH STREET,
AND LAUNDRY AT REAR.

WE WILL OFFER FOR SALE these centrally-situated